Average net paid Circulation of THE CHICAGO TRIBUNE for November, 1922:
Daily . . . 532,192
Sunday . . 853,475

Chicago Daily Tribune

THE WORLD'S GREATEST NEWSPAPER

FINAL EDITION

VOLUME LXXXI—NO. 306 C [COPYRIGHT 1922 BY THE CHICAGO TRIBUNE] SATURDAY, DECEMBER 23, 1922.—22 PAGES THIS PAPER CONSISTS OF TWO SECTIONS—SECTION ONE.

** PRICE TWO CENTS IN CHICAGO AND SUBURBS. ELSEWHERE THREE CENTS

MISSING WIFE HOME; DAZED

IRRECONCILABLE GROUP TORN TO BITS BY BORAH

New "League" Stuns Foes of Treaty.

BY ARTHUR SEARS HENNING.

Washington, D. C., Dec. 22.—[Special.]—The senate group of "irreconcilables," with whose views the administration's foreign policy has harmonized up to date, has been split wide open, it developed today, by the proposal of the head irreconcilable, Senator Borah [Rep., Idaho], for a world conference on economic conditions and further reduction of armaments.

The perfect unity which enabled the "irreconcilables" to defeat the treaty of Versailles and the league of nations was smashed by the explosion of amazement and wrath which followed the introduction of Senator Borah's proposal as an amendment to the naval appropriation bill now before the senate. It appeared that Mr. Borah had acted without consulting his "irreconcilable" colleagues, and their surprise at his action was exceeded only by their indignation.

He Is Still for Russia.

Some of the group may go along with Senator Borah. Senator France [Rep., Md.], for instance, is inclined to give the amendment his support if it can be modified to provide specifically for inviting Germany and Russia into the conference.

Other "irreconcilables," such as Senator Johnson [Rep., Cal.], Senator Reed [Dem., Mo.], Senator Moses [Rep., N. H.], and Senator Poindexter [Rep., Wash.], most emphatically will not follow Senator Borah in this new venture.

On the contrary, they are prepared to fight him tooth and nail, on the ground that his amendment constitutes a complete reversal of his frequently enunciated doctrine of nonentanglement in European broils—the doctrine which furnished the foundation of the successful battle against ratification of the Versailles pact.

Hope to Thwart Scheme.

Senator Poindexter, as manager of the naval bill on the senate floor, declared he was opposed to the Borah amendment, which he pronounced wholly inconsistent with Senator Borah's previous position in international policy.

It is expected that Senator Poindexter will make a point of order against the amendment on the ground that it is general legislation and has no place on an appropriation bill. A point of order of this character, it is generally conceded by parliamentary experts, would be "well taken" and would be sustained by the presiding officer.

Senator Borah, however, already has foreseen such a move, and has filed a letter in writing with the presiding officer that at the first parliamentary opportunity he will make a motion to suspend the rules, and thus make his amendment in order. Such a motion requires a two-thirds vote.

May Decide During Holidays.

Whether he can muster suŏh a majority in favor of his amendment remains to be decided in large part by talks and conferences which will take place during the Yuletide season, between now and next Wednesday, when the senate will return from its Christmas recess.

The Democrats, who quite generally regard the amendment as a contradiction of Mr. Borah's previous position, are likely to support it as a vindication of their advocacy of American participation in European affairs. Mild internationalists on the Republican side are also likely to give it their votes.

The opposition will, therefore, come from Senator Borah's erstwhile "irreconcilable" colleagues, and perhaps from the ranks of the Republican regulars," if the administration manifests hostility or coolness toward the amendment.

Reservationists Get Busy.

Reservation experts are already at work, and they may succeed in doctoring the amendment so that it will be satisfying to a two-thirds majority of the senate.

Senator Lodge [Rep., Mass.], senate leader and chairman of the foreign relations committee, let it be known that he would not be opposed to the calling of another conference, providing there is a proper limitation to the subjects to be taken up. He may take a hand in the framing of reservations to make the Borah amendment conform to this view.

Senator Borah, in conferring with his colleagues, denied emphatically that he had changed his position and insisted that he was just as much opposed as ever to political alliances or leagues.

NEWS SUMMARY

LOCAL.

E. H. Gary talks on "Pittsburgh plus" and twelve hour day to TRIBUNE reporter. **Page 1.**

Mrs. Paul T. Marwick, south side woman who mysteriously disappeared Wednesday, returns to her home and her physician pronounces it a case of amnesia. **Page 1.**

Dr. F. B. Moorehead asks court to dissolve puppy love match of son wedded to Richard Bennett's daughter. Both are 17. **Page 1.**

Judge Joseph B. David criticizes police methods of handling 1919 riots in dismissing jury awarding colored woman $2,000 in damage suit. **Page 2.**

Bundesen comes out in favor sterilization of defectives, and describes "common sense" eugenics law. **Page 2.**

Three persons killed, two of them school children, and four perhaps fatally injured, in day's automobile accidents. **Page 5.**

Formation of a nonpartisan anti-Thompson organization discussed and advocated by some Republican and Democratic leaders. **Page 5.**

Bomb exploded in effort to wreck two houses erected by Landis award men damages front of one. **Page 5.**

Arthur Foster, momentarily freed, rearrested on murder warrant and withstands all night grilling. **Page 5.**

Embezzlement warrants issued against Charles Lindeau, cashier of Lemont National bank. **Page 5.**

John W. Worthington, "wolf of La Salle street," jailed on charge of selling bonds stolen in $80,000 Omaha robbery. **Page 7.**

Mrs. Florence Golden straps her baby to herself and plunges into icy Des Plaines river, but both are rescued. **Page 7.**

Former service men warned to start at once in gathering data required for applications. **Page 9.**

Railways deprecate agitation for further rate reductions as inimical to general business of country. **Page 12.**

DOMESTIC.

Attorney General Coco and New Orleans machine gun company entrain for Mer Rouge, where bodies of supposed victims of masked mob are found in lake. **Page 1.**

Opening of Herrin defense consists of testimony that mine guards violated their own white flag by firing on union men from beneath it. **Page 4.**

Gov. Small gives up plan to organize senate for the administration following conference with leaders and will leave organization of house to party caucus. **Page 8.**

WASHINGTON.

Senate group of "irreconcilables" split wide open by proposal of Senator Borah for a world conference on economic conditions and further reduction of armaments. **Page 1.**

Overwhelming preponderance of sentiment among senators in favor of withdrawal of American troops from Germany. **Page 2.**

American ships appeal to U. S. Supreme court for right to carry and sell liquor on high seas. **Page 2.**

Accounting system for postoffice department suggested by Gen. Charles G. Dawes would be welcomed by Postmaster General Work, according to statement of the latter today. **Page 3.**

Senate oil investigating committee quiz presidents of big oil corporations on price situation. **Page 7.**

FOREIGN.

French government announces it will stand or fall on its demand that parliament confirm the Washington treaty on naval disarmament. **Page 3.**

Turks make Christmas season at Lausanne a stormy period, refusing to yield to the powers. **Page 8.**

Soviet Russia formally takes over the Chinese province of Mongolia, long occupied by Red armies. **Page 8.**

SPORTING.

Southern California team a worthy opponent for Penn State in tournament of roses game at Pasadena Jan. 1, Eckersall says. **Page 10.**

Sentiment at Princeton divided on future intercollegiate football policy, Fullerton finds. **Page 10.**

President Kinley of University of Illinois says intercollegiate sport should be a part of athletic program at every university and college. **Page 10.**

Joe Lynch retains bantamweight championship, beating Midget Smith in New York. Pal Moore beats Bud Taylor in bout here. **Page 11.**

EDITORIALS.

To Republican Leaders; The Broom; The Little Baby; Bolshevik Executions; The Budget and the Bureaucrats. **Page 6.**

MARKETS.

Movement in markets marked by unimportant changes, stocks going slightly higher and bonds advancing; foreign exchange inactive. **Page 17.**

Recovery in meat packing industry disclosed by Cudahy report showing profits of $1,231,499 for year. **Page 16.**

Grains open higher, but quickly decline in dull holiday market. Net losses: Wheat, ⅛@1c; corn, 1@1¼c; oats, ½@⅝c; rye, 1c. **Page 17.**

THE WAY OF THE WORLD

[Copyright: 1922: By The Chicago Tribune.]

The reform wave thrives with the stimulus of reward.

After the reward is received the reform wave wanes.

NEW YORK JURY HOLDS BECKER KILLED SPOUSE

New York, Dec. 23.—A jury early today convicted Abraham Becker of the murder of his wife, Jennie, whose lime incased body recently was found buried in the auto repair yard of Becker's friend, Reuben Norkin.

The jury returned its verdict one hour and ten minutes after it was charged with the case by Justice Gibbs. Becker was held for sentence next Tuesday morning. The extreme penalty for the crime of which he was convicted—first degree murder—is electrocution.

Nordink is also under indictment for the slaying of Mrs. Becker.

Becker reported to the police last April that his wife had left him and their children and asked aid in finding her. Shortly afterward he exhibited telegrams and letters from Philadelphia purporting to have been addressed by his wife.

Months later, after the taxi-owner had applied for shelter for his children in a charitable institution, and, according to testimony introduced at the trial, gone to live with another woman, Miss Anna Elias, neighbors became suspicious of foul play and reported their suspicions to the police.

Police diggers uncovered the remains of a woman who had been buried, apparently months before, in a shallow pit into which quantities of lime had been shoveled.

TWO ARRESTED FOR SELLING OF FAKE PERFUME

Synthetic perfume carrying the labels and—temporarily—the odors of the best known brands, but actually only colored water, has proved a lucrative proposition along automobile row, it was disclosed last night when police arrested two venders, Edward L. Keller, 3507 Wilton, and Donald C. Gould of the same address.

Two hundred beautifully labeled bottles of colored water and scores of extra labels were found in their flat. Keller walked into the office of Harry L. Harris of Harris & Rogers, auto dealers, 1424 South Michigan, a few days ago.

"Have a smell," said Keller as he held a bottle stopper towards Harris. It smelled so fine Harris bought $55 worth.

Richard Tarvera, manager of the Rolls-Royce company, also liked the odor to the extent of $60.

Then Gould tried to make resales, and the arrests followed.

Former Football Player of Illinois U. Ends Life

Jackson, Mich., Dec. 22.—[Special.]—B. J. Kopkic, 30, graduate of the University of Illinois and a former member of the university football team, died at his home near Allen, south of Jackson, tonight, following self-inflicted wounds. Kopkic came to Allen two years ago from Cicero, Ill.

SEEKS TO ANNUL CHILD NUPTIALS

Moorehead-Bennett '17' Match Before Court.

Collapse of the "puppy love" romance of Chester Hirst Moorehead, son of Dr. Frederick B. Moorehead, a leading oral surgeon, and Constance Campbell Bennett, daughter of Richard Bennett, internationally famous actor, is written in a petition for the annulment of their marriage filed yesterday in the Circuit court.

Miss Bennett is now in Chicago visiting her father.

Young Moorehead, a student at the University of Virginia, during a vacation in 1921 was entertained in the home of Miss Bennett's mother, the former Adrienne Morrison, at 910 Park avenue, New York City.

Soft Music, Then—

Under the spell of soft dance music, it is said, the young couple deserted a ball given in the girl's honor and eloped to Greenwich, Conn., where they were married on June 16, 1921.

In answer to questions by Bishop W. S. M. Fiske, who married them, both declared they were 22 years old, while, according to the petition filed yesterday by Attorney Sidney Gorham, neither was more than 17. Approval of the marriage was gained from Miss Bennett's mother and from young Moorehead's parents, who live at 221 East Walton place, by means of telegrams exchanged while the honeymooners were speeding to California.

Charges "Fraud" in Vows.

Dr. Moorehead, who maintains offices at 122 South Michigan avenue and who is noted as a professor of oral surgery, in the petition charges that his consent to the marriage was obtained by "fraud and misrepresentation" in that the young couple faithfully agreed to abide forever by their marital vows.

Since the honeymoon, he asserts, the young Mrs. Moorehead has returned to her mother and the young husband to his studies.

After the ceremony the two said the marriage would last a "million years."

"Let 'Em Celebrate," Is Chief's New Year Edict

"Let 'em celebrate," Chief of Police Fitzmorris said yesterday when asked if there will be police raids on New Year's eve to see that the lid is clamped on Chicago. "The police will not interfere in any lawful celebrations. I expect to celebrate myself and certainly the police department deserves a chance to do the same. I have arranged that half of the men are to be off duty on Christmas and the other half on New Year's."

TRIBUNE SENDS 600 GREETINGS TO FRIENDS ABROAD

More than 600 persons have accepted THE TRIBUNE'S invitation to send Christmas greetings to their relatives and friends in Europe at a low rate, and many more are expected before the time limit on the offer is reached at 6 p. m. today. It will be impossible to honor any request after 6 p. m.

The British isles continue to attract the greatest number of greetings, with Germany and France maintaining second and third places, respectively. However, a goodly share are going to the other countries, including tiny Monte Carlo and giant Russia. Unfortunately, it is impossible to send messages to the Baltic states and to Turkey, so the harem beauties deserted by the former sultan will have to go unremembered.

Any one wishing to send words of Christmas cheer to their loved ones and friends in Europe on Christmas day must act quickly. Remember, all checks or money must be in the hands of the cashier of THE TRIBUNE, at Madison and Dearborn streets, not later than 6 p. m. today.

$1 (U. S.) Buys 57,000,000 Russian Rubles in Moscow

MOSCOW, Dec. 22.—[By the Associated Press.]—The demand for foreign currency has been so great during the last few days that for a time the dollar on the Black bourse brought 57,000,000 rubles. The market closed at 45,000,000.

THE WEATHER

SATURDAY, DECEMBER 23, 1922.

Sunrise, 7:16; sunset, 4:23. Moon sets at 9:57 p. m.

Chicago and vicinity—Fair Saturday and Sunday and probably Monday; continued moderate temperature, moderate winds, mostly westerly on Saturday, shifting to southwest Sunday.

Illinois—Fair Saturday and Sunday; moderate temperatures.

TRIBUNE BAROMETER.

TEMPERATURES IN CHICAGO

MAXIMUM, 1:30 P. M. 44
MINIMUM, 6 A. M. 28

3 a. m.	29	Noon	43	8 p. m.	38
4 a. m.	40	1 p. m.	43	9 p. m.	38
5 a. m.	39	2 p. m.	43	Unofficial—	
6 a. m.	38	3 p. m.	42	10 p. m.	38
7 a. m.	33	4 p. m.	40	11 p. m.	37
8 a. m.	30	5 p. m.	40	Midnight	36
9 a. m.	32	6 p. m.	39	1 a. m.	36
10 a. m.	35	7 p. m.	39	2 a. m.	35
11 a. m.	38				

Mean temperature for 24 hours to 7 o'clock last night, 38; normal for the day, 28; excess since Jan. 1, 597 degrees.

Precipitation for 24 hours ending at 7 p. m., none. Deficiency of precipitation since Jan. 1, 1.14 inch.

Highest wind velocity, 17 miles an hour, from the southwest, at 11:45 a. m.

SHIPPERS' ADVICE.

Protect shipments to reach destination by Sunday night from temperatures as follows: North and northwest, 15 to 30; south and east, 25 to 32; west, 22 to 32.

GARY TALKS ON STEEL "PLUS" AND 12 HR. DAY

Can't Afford Eight Hours, He Says.

Elbert H. Gary, chairman of the board of the United States Steel corporation, gave up his Christmas holiday for three-quarters of an hour at the Blackstone hotel yesterday and resumed business. While a group of luncheon guests waited, until after 2 o'clock, for his reappearance as host, the steel man gave THE TRIBUNE his views of the two present outstanding issues in the steel business—the twelve hour day and "Pittsburgh plus."

There was nothing of the "sage, philosopher and friend" attitude evident in a recent optimistic forecast of general business conditions by Mr. Gary. He was a business man, talking business. In a word, his explanation of both the twelve hour day and "Pittsburgh plus" was—business.

Most Difficult Question.

The former he characterized as "the most difficult and irritating question with which I have been confronted in the entire course of my connection with the steel industry."

"I would like to see the eight hour day in general effect throughout the steel industry," he said. "It would relieve me and my business of a great annoyance. You ask, then, why we do not see that it is adopted? You say we have the power. True. We also have the power to wreck the industry. But we do not intend to wreck it.

"We are now short of labor. If we arbitrarily adopted the eight hour day we would increase our production costs immensely, as we would be forced to pay the men almost if not quite as much for eight hours work as they now get for twelve. Even then, in the present condition of the labor market, we would be unable to get sufficient workmen. It would mean much higher prices for steel. That would be a bad thing for the steel business and for the country.

Dividends from Surplus.

"We are not making enough now to pay our dividends on common stock. They are paid in part from surplus. With such an added expense as the eight hour day must necessarily entail we would face staggering losses or an increase in prices which would be likely to have a most depressing effect upon all building and many other lines of industry.

"You say we could have gotten plenty of men during the business depression of a year ago. The fact is we did reduce the number of our twelve hour employés to 14 per cent at that time. If we had eliminated the twelve hour day entirely then, we would have lost many valuable men who wanted and still want to work the longer hours in order to earn more money. It would have been demoralizing to our business and to the general welfare.

"Many would have gone into other lines which give twelve hours of employment. You may be surprised, but there is quite a list of them. A man named Olds, I believe, has prepared an analysis of the Interchurch report on the twelve hour day which will be published soon, giving a list of the industries, outside of steel, which retain the twelve hour day.

Economic, Not Ethical, Problem.

"The recent report of an engineering society against the twelve hour day is entirely ethical and social. These engineers do not apply their findings to the economic problem of the steel business.

"Germany and France are going back to the twelve hour day because they must produce and compete with us. There is agitation in England to the same end. In brief, it comes down to this: The price of a complete change to the eight hour day would be more than business would 'pay. Ethically and socially it is right. Economically it is not feasible now. Eventually we hope to bring it about.

"We need more labor. I am for increased immigration, but with stricter regard to quality than to quantity. Also adjustment in price levels is necessary. Our workmen are not getting more than their share. Carpenters at $10 a day or more, bricklayers and plasterers and painters at $14 a day up, are helping to keep up the cost of necessaries, which the laborer must pay. If I had the power to adjust all price levels, reasonably, with profit to all, I could install the eight hour day, without raising the price of steel a cent, and without real hardship to anyone.

"As to 'Pittsburgh plus,' you believe

(Continued on page 8, column 8.)

Mrs. Marwick Returns as Police Hunt

(Pictures on back page.)

Mrs. Paul Marwick, young south side matron, who mysteriously disappeared on Wednesday night, returned to her home shortly after 2 o'clock this morning. According to her husband, who is assistant to the president of the Fairbanks-Morse company, Mrs. Marwick has been suffering from amnesia and had no remembrance of what she had done or where she had been since she left home.

Mr. Marwick was at home when a few minutes after midnight the telephone rang. When he answered it he was told it was his wife speaking. She asked him to come to 47th street and Cottage Grove avenue and meet her. He did so and found her in a dazed condition.

Victim of Nervousness.

She was rushed to the office of Dr. W. L. Porterfield, Garfield boulevard and Justine street, and the physician pronounced it a case of amnesia. She was in a highly nervous condition and indications were that she had had no sleep since she left home, Mr. Marwick announced.

"My wife has been suffering from nervousness for some time," the husband said. "Last Tuesday when the doctor was at the house to see our little girl, he said my wife was ill and should be under the care of a physician. However, we did not know she was in so serious a condition."

Car Found Previously.

Previously the automobile driven by Mrs. Marwick had been found in a garage opposite the Beverly Gardens, Western avenue and 95th street, where employés said it had been brought about 11 p. m. Wednesday by a woman under the influence of liquor and a short, stout, dark man. In the Gardens this man was said to be a dentist, known to the attaches as "doc" and a habitué of the place. His real identity is known to the police.

Gets Gruff Greeting.

The efforts to trace Mrs. Marwick had brought information which pictured her as dashing from garage to garage, making hurried phone calls with tears in her eyes, and finally meeting a mysterious stranger, whose only greeting was: "Where in h— is your car?"

Her husband said that she had remained away from home several times. On one recent occasion she said that she was staying with Mrs. Tom Dower, 910 West 76th street, wife of a cattle dealer, who also is connected with the Faylor Rubber and Equipment, 7641 South Halsted.

Employés in the William Wagner garage said Mrs. Marwick rushed in there crying about 7:30 p. m. Wednesday, made a phone call, and then said: "I've got to be at 67th and State in two minutes. Can you help me?" John Harris, who keeps his automobile there, drove her to the intersection, where she met a man who greeted her with the query about her car, he said.

Dower at Garage.

Employés at the Mutual garage, 7604 South Halsted, said Dower brought in a car like Mrs. Marwick's one night to have it thawed.

Mrs. Marwick's car, the license torn off and thrown inside, was found by Officers Flannigan and Blaul, who drove it to her home, 7717 Ridgeland avenue.

Girl Sought Here.

Dorothy Doyle, 17, daughter of E. J. Doyle, telegraph editor of the Moline [Ill.] Dispatch, left her home Dec. 15 after writing a letter telling her parents she did not wish to attend business college, but wanted "to earn money." Her father yesterday asked the detective bureau to try to find her.

Three men were held to the grand jury yesterday on charges of kidnaping Hallie Moody, 16, of Mount Greenwood, who was taken away from her place of employment in an automobile last Monday. The men are: Marvin Charleston, her former suitor, held in $5,000 bond; Fred Nootbaar, $1,000 bond, and Samuel Perry, $1,000 bond.

HUNT HOODED SLAYERS OF TWO; FEAR KLAN WAR

More Troops Sent to Mer Rouge.

(Pictures on back page.)

Mer Rouge, La., Dec. 22.—[Special.]—The search for two Mer Rouge men who were seized four months ago by a band of white robed, hooded men, reputed members of the Ku Klux, ended at last midnight when a mysterious blast of 1,000 pounds of dynamite brought their decapitated bodies to the surface of a lake twenty miles from the spot where state and federal agents had been decoyed to search.

The discovery of the bodies, the ruse worked to throw the investigators off the trail, and what looked like an attempt to destroy trace of the murders prompted Gov. John M. Parker at Baton Rouge to assume personal charge of what probably will be a sensational aftermath of last night's crime revealing explosion.

Attorney General Coco and an assistant, under orders from the governor, are on their way here tonight. A machine gun company of the Louisiana National guard is also on the same train, and with its arrival a force of close to 300 armed men will virtually impose martial law on Morehouse parish.

Wholesale Arrests Expected.

Operatives from the department of justice, who have been here for weeks, are reporting to Director William J. Burns, and, it was reported here, have turned in evidence that will result in wholesale arrests.

The discovery that Filmore Watts Daniels, a world war veteran, and Thomas F. Richards, automobile mechanic, two of five men kidnaped last August by the masked men, had been done away with has brought to white heat local feeling about the Ku Klux Klan.

Both men are known to have been menaced by the "invisible empire" and establishment of their murder has done much to strengthen the charge made recently at the White House by Gov. Parker that the secret organization had usurped power in Louisiana.

Armed infantrymen are patrolling the streets and the country and scores of machine guns, with ample ammunition, are stored at strategic points throughout the parish.

Klan Splits Community.

The community, stirred by the presence of the soldiers, is split in two—pro-Klan and anti-Klan. A false move on either side might bring serious disorder, for citizens in the country districts are carrying rifles.

The kidnaping of Daniels and Richards came in the late afternoon of Aug. 24 between this town and Bastrop. Three other men seized at the same time were hurried into a woods, tied to trees and lashed. Daniels and Richards, both young men, were hurried off by their captors, while the three whipped men were left strapped to the trees. Eventually, the three men made their escape and reported the disappearance of Daniels and Richards.

Threats against the life of Mayor B. M. McKoin of Mer Rouge, a Klan partisan, are said to have been the motive for the kidnaping. Soon after his election he started a "clean up campaign," and this led to threatening letters culminating in an unsuccessful ambush in which Mayor McKoin was fired on.

Victims Were Questioned.

Klansmen, it is said, suspected Richards and Daniels and one night took the men out and questioned them, and, after threatening them, let them go.

A few days later the kidnaping occurred when the men were returning from a barbecue at Bastrop.

At first the search was routine. Then whispers began to circulate and finally, as belief became conviction that murder had been the fate of the missing ones, rumors of their kidnaping came to the capitol at Baton Rouge. Gov. Parker, already concerned over other reports, took action at once, dispatching personal investigators.

It is understood that their reports, coupled with information from other points in the state, were behind the governor's appeal to Washington.

Clew after clew was run down to failure. Information was plentiful, but each time investigation brought the agents further from their theory that the Ku Klux Klan had spirited the missing men away.

Two days ago, the investigators were informed that a thorough search of Lake Cooper, near here, would disclose something, and a big force of men were turned loose on the lake in boats. About the shores soldiers were posted to keep off intruders.

Just before midnight the soldiers re-

Fine Ribbon Fiction will entertain you every Sunday in The Tribune's Colorgto Magazine

...ed flares of light in a nearby swamp. ...e netted Lieut. Perry, their commanding officer. Machine guns were trained on the lights and approximately 150 shots whistled across the lake. Then the soldiers charged, but nobody was found.

At the same time at Lake La Fourche, twenty-two miles away, an explosion of tremendous force shook the settlement at Eason Ferry.

Reports Finding Bodies.

Early this morning J. C. Nettles, a former planter and merchant of Oak Ridge, near Lake La Fourche, telephoned Capt. Cooper of Co. K, Louisiana National guard, that two torsos had been found near the Eason Ferry by a fisherman. He added that there had been an explosion during the night. Capt. Cooper threw a cordon of soldiers around the lake.

The bodies were left in the water where first seen until the arrival of metallic coffins, when they were brought ashore and a pathologist from the state board of health began an investigation. The legs and arms as well as the heads of both bodies, were missing.

Heavy bands of wire had been wrapped around the trunks, apparently to bind the men's arms and also to hold in place heavy weights to keep them on the bottom of the lake.

Identified by Buckle.

At first the investigators were unable to establish positively the identity of the two men. Relatives were unable to claim their kin, and it was not until a secret service man rubbed clean a silver belt buckle revealing the initials "F. W. D." that the body was identified as that of Daniels.

In a search for clews to the persons who placed the dynamite in the lake federal agents found a bunch of keys near the ferry landing and a hacksaw.

The detectives also pointed out that it should be easy to trace the source of the 1,000 pounds of dynamite used in the blast. Dealers in dynamite and other explosives who operate in Louisiana under state and federal permits are to be canvassed in the effort to trace the sale.

An inquest over the bodies under the direction of Attorney General Coes and two pathologists from New Orleans will be held tomorrow as the first step in the attempt to bring the murderers to trial.

THREAT TO ALDERMEN

Threats that the homes of aldermen who are members of the city council committee on the Ku Klux Klan will be bombed were made in letters received yesterday by Ald. Louis B. Anderson and Stanley S. Walkowiak, members of the committee. Ald. Schwartz and Mulcahy, also members of the committee, received abusive letters.

"Your activities against the klan will some day cause you and your family a great deal of trouble," the letters to Anderson and Walkowiak, which was signed "Kleagle," read. "Remember, we can use the soup just as well as we can tar and feathers."

PROBE CHURCH FIRES

Quebec, Dec. 22.—[By Associated Press.]—The series of fires which have swept Catholic institutions in Canada recently, culminating early today in destruction of the historic $1,000,000 Notre Dame church, was brought to the attention of the provincial legislature this afternoon with the suggestion that all might be the work of incendiaries.

Taking the floor after Premier Taschereau had expressed to Cardinal Begin the regrets of the legislature at the loss of the famous basilica, Arthur Sauve, leader of the opposition, said:

"Would it not be well to question whether this fire is not the work of a criminal organization? That is in the air, and I call the attention of the attorney general to the fact that within a year we have had to deplore losses of that kind every month."

Received Firebug Threat.

A short circuit in the electrical wiring was first held accountable for today's blaze, but later Mgr. Laflamme, curé of Notre Dame, presented to Daniel Lorrain, chief of provincial police, the following letter, postmarked in Montreal:

"I will burn your church down on Dec. 28."

Suspicious strangers also were reported to have been seen prowling around the church.

A check up of the damage done by the fire showed that, while the cathedral building itself was a total loss, the presbytery was only damaged by smoke and water. The host in the cathedral was saved.

Insurance amounting to $210,500 was carried on the basilica.

The aged Cardinal Begin watched the flames consume the basilica and saw them checked only after they had attacked his own palace.

"This is awful," he said.

"It is the greatest trial of my life."

The Year's Church Fires.

St. Anne de Beaupré, the first Catholic institution to be visited by fire this year, was destroyed in a spectacular blaze on March 29. Six days later the Church of the Sacred Heart in Montreal was destroyed.

The convent of Notre Dame in Montreal was destroyed April 19. St. Jean's hospital for the insane in the same city was seriously damaged by two fires, Oct. 3 and 4.

On Nov. 14 fire, starting on the top floor of the University of Montreal caused $300,000 damage. Sixteen days later the Laval Dental and Veterinary college at the university was destroyed.

Klan Denies Doing It.

Montreal, Que., Dec. 22.—[Special.]—In view of the many rumors connecting the name of the Ku Klux Klan with fires in Catholic institutions, the Montreal Herald today wired W. J. Simmons, Imperial Wizard of the order at Atlanta, Ga., and received the following reply: "Any suggestions that the Ku Klux Klan is connected in any way, directly or indirectly, with fires of incendiary nature in Quebec province or elsewhere is as false as it is malicious. I deny categorically that the klan is responsible in any way for these fires.—W. J. SIMMONS, Imperial Wizard."

Spurgin Bank Depositors Get 10 Per Cent Dividends

Christmas gifts in the shape of 10 per cent dividend checks for 8,000 depositors in the now defunct Michigan Avenue Trust company, of which Warren C. Spurgin was president, were mailed yesterday by Attorney Matthew Mills, under the direction of Judge Oscar M. Torrison. John W. O'Leary is receiver for the bank.

Texan, Who Claimed to Be 121 Years of Age, Dies

Paris, Tex., Dec. 22.—John Dunham, Negro, who claimed to be 121 years old, is dead at his home here.

BUNDESEN BACKS STERILIZATION OF DEFECTIVES

Outlines Common Sense Eugenics Law.

Health Commissioner Herman N. Bundesen declared himself in favor of sterilization of diseased criminals, persons who are permanently mental defectives, and the incurably insane yesterday, and at the same time announced that important changes will be made in the proposed state eugenics law in order to bring it "well within the realm of reason and to insure the public against encroachments on personal liberty."

As originally drafted the proposed law to prevent the transmission of syphilis and gonorrhea, with the attendant misery which comes through sterility, insanity, criminality and permanent ill health, "goes entirely too far," the commissioner asserted. Reformers and "advanced thinkers," if permitted to have their way, would make the law so stringent that it would not only be unenforceable, but "entangle marriage in red tape and subject prospective brides and bridegrooms to the caprice of a public official," the commissioner said.

Blood Tests Not Required.

Simplicity is to be the principal characteristic of the proposed law, which is being drawn up by Senator Elect Lowell B. Mason of Oak Park, Dr. Bundesen said. The law will require both males and females to present health certificates to clergymen and others qualified to perform marriage ceremonies, but will not specify that blood tests and smears must be made in each case, and will not require the indorsement of the city health officer upon its face.

"The law will double the requirements of marriage," Dr. Bundesen asserted. "Now only a license is required. Under the proposed law a marriage will not be legal without a health certificate as well as a license. That inconvenience is slight compared with the deaths and living deaths which such care will prevent.

"Certificates are to be made obtainable from family physicians. That means we will run the risk of fraud in a few cases, but 99 per cent of the physicians are honest, and that means that 99 per cent of the venereally diseased persons now marrying will be prevented from marrying. A few generations ago 10 per cent of the inmates of insane asylums were afflicted wth syphilis. Now the figure is 25 per cent."

Left to Physicians.

The method of determining the health of applicants for certificates would be left to the physicians under the law. Blood tests for syphilis and the taking of smears to make sure that no gonococci are present are recognized as the most dependable methods, Dr. Bundesen said.

The commissioner declared himself against "incumbering the law" by including tuberculosis as a legal cause for refusal to issue a certificate.

No attempt will be made in the law to regulate the charge physicians may make for certificates, according to the commissioner, but a provision will be inserted making it mandatory on health departments to issue them without charge to those who do not wish to patronize a physician.

Failure to obtain a certificate would not be a permanent bar to marriage under the measure. When clinical manifestations of either syphilis or gonorrhea disappeared a certificate would be obtainable and marriage made legally possible.

Sterilization Will Come.

Although Dr. Bundesen's advocacy of sterilization will not be bound up in any way with the proposed marriage law, the commissioner asserted that "sterilization is a step which will come sooner or later in Illinois, as it has come in other states," and he asked the public "to think about it, discuss it, and debate it."

LEADER OF INDIA OUT OF PRISON WITH NEW DEFI

AMRAOTI, India, Nov. 24.—[By the Associated Press.]—Continuation of the noncoöperation program, with special emphasis on obstruction of the legislative councils, is the policy urged upon Indian extremists by C. R. Das, former president of the Indian national congress. Mr. Das was unable to preside at the session of the congress last year, being then in prison.

RUINS OF DEARBORN STATION

Railroad officials made an examination yesterday of the ruins of the Dearborn station to determine whether the fire damaged building should be repaired or torn down and a new one erected. They did not announce their decision. The top floors of the station tower were entirely wiped out by the flames. [TRIBUNE Photo.]

NEW TERMINAL HOPE FOR POLK ST. COMES TO GRIEF

Dearborn Station Owners to Remodel.

Hopes of a rapid development of Chicago's railroad terminal facilitates south of the loop as a result of the fire which partly destroyed the old Dearborn station Thursday, were dispelled yesterday when the Western Indiana railroad began the work of rebuilding the old structure.

Members of the Chicago terminal commission and other advocates of terminal development saw in the fire an agent which would hasten the work. They figured that the fire would be a good excuse for the abandonment of the old station and the construction of a modern one.

Rebuild Before Embers Cool.

According to H. G. Hetzler, president of the Western Indiana, which owns the station, no plans of scrapping the station are contemplated, and this was borne out by the fact that a large force of men was at work early yesterday morning.

Some time today, it is hoped, the train floor of the station will be in condition to handle the unusually heavy Christmas traffic, but Mr. Hetzler said that it would probably be two or three months before the roof is repaired and the upper floors reopened. Pending the reconstruction of the building, the offices of the company are in the Transportation building.

Scout Crime Rumors.

Theories that the fire was the work of a band of robbers, who planned to conduct a mail robbery during the excitement, were scouted yesterday by Postoffice Inspector A. E. Germer.

Two poorly dressed men, seen running from the station a moment before the fire started, caused a report to be circulated that the fire was of incendiary origin, and from this the theory of a mail robbery developed, according to Mr. Germer.

OCEAN STEAMSHIP MOVEMENTS.

Arrived.	Port.
SATURNIA	New York
CONTE ROSSO	Naples
AMERICA	Plymouth
MAJESTIC	Southampton
Sailed.	**Port.**
ORDUNA	Southampton
NOORDAM	Boulogne

Dr. James M. Gray, tomorrow, 4 p. m., "Why We Believe Christ Equal with God." Moody Institute Auditorium, La Salle, and Chicago-av. Special Christmas music.—Adv.

COLORED VICTIM OF RIOT AWARDED $2,000 DAMAGES

Criticism of methods used to end the 1920 race riots was voiced yesterday by Chief Justice Joseph B. David of the Superior court, dismissing a jury which had returned a $2,000 verdict in favor of Mrs. Lulu Hawthorne, 3118 Rhodes avenue, victim of mob violence, in her suit for $5,000 damages against the city.

Mrs. Hawthorne, colored, with her brother, was a passenger on a street car passing West 35th street, and Archer avenue on Dec. 20, 1921, during the height of the stockyards strike.

The woman sustained a broken jaw when rioters seeking colored nonunion laborers stormed the car.

"What was the police force doing then, I would like to know?" demanded Judge David. "It is pretty near time that the people woke up to the fact that they have constituted authorities to administer the law against all, rich and poor, black and white alike, and there are a lot of persons who are becoming impatient.

"They are impatient because the law does not seem to function and punish those who would seek to take the law into their own hands. The government is not properly administered if it cannot protect the individual against mobs and riots."

"Race riots and mob violence humiliate Americans," declared the jurist, who recently branded Ku Klux Klan members as un-American and refused them permission to sit as jurors in his court.

50 Pct. Increase in Number of Drunks in New York

New York, Dec. 22.—Arrests for intoxication during the third quarter of 1922 in this city showed an increase of 50 per cent over the corresponding period of 1921, City Magistrate William McAdoo reported today.

MAN HELD IN EAST, WANTED HERE.

Two detective sergeants left for New York yesterday to bring back Danbridge N. Bibb, alias Daniel A. Brooks, under arrest there and wanted in Chicago for alleged operation of a confidence game.

MORE SENATORS URGE RETURN OF YANKEE TROOPS

Should Have Been Back Long Ago, Reed Says.

[BY A STAFF CORRESPONDENT.]

Washington, D. C., Dec. 22.—[Special.]—The list of senators indorsing the prompt withdrawal of the American troops from the Rhine continued to grow today, indicating an overwhelming preponderance of sentiment against longer maintenance of United States forces in Germany. Senators interviewed by THE CHICAGO TRIBUNE today expressed themselves as follows:

SENATOR LADD [Rep., N. D.]—When I was over there last summer I found that the Germans, of course, would prefer to have no troops quartered upon them, but that if troops were to be quartered on the Rhine they preferred Americans, although the cost of maintaining them was almost double that of any other troops. I have never seen any good reason for keeping our troops there.

Reed Wants Them Back.

SENATOR REED [Dem., Mo.]—The American troops should be brought home now. In fact, they should have been brought home at least six months ago.

SENATOR LODGE [Rep., Mass.]—I really do not know why they are being kept there, Germany and France both want them kept there. As I understand it, there are only about a thousand left. I am not fearful of their being attacked.

SENATOR SWANSON [Dem., Va.]—The American troops should be brought home at once. I can see no excuse whatever for keeping them there in view of our refusal to ratify the treaty of Versailles.

Says Germans Want Them There.

SENATOR STERLING [Rep., S. D.]—I am not very enthusiastic about bringing them back. Perhaps they are serving a good purpose over there in helping to maintain friendly relations. I understand that the Germans want them there. I am not at all worried about the danger of the Germans attacking them.

SENATOR SHEPPARD [Dem., Tex.]—I would not bring the troops back. In fact, I am sorry we have withdrawn as many as we have. I believe we were under a deep obligation to keep our troops over there and help restore permanent peace in Europe under the terms of the treaty of Versailles.

Orders Brewery Seized by U. S. Returned to Owners

Federal Judge Carpenter yesterday ordered the government to restore to its owners possession of the Pilsen Products company brewery, seized from its owners on Dec. 8 by internal revenue agents. Judge Carpenter's order followed a motion by Attorney Charles A. Williams, who contended the government's warrant was issued on insufficient grounds in that it had not proved the Pilsen company actually had sold beer of more than legal alcoholic content.

Good Liquor for the Sick Under New Blair Ruling

Washington, D. C., Dec. 22.—[Special.]—"In the interest of the public health and to prevent the use of impure, harmful, and poisonous liquors," Commissioner of Internal Revenue Blair announced today the withdrawal of liquor for medicinal purposes after April 1, 1923, will be permitted only from liquors that are bottled in bond.

Closing Sought for 20 Liquor Selling Saloons

Federal injunctions against twenty Chicago saloons were asked before Judge George A. Carpenter yesterday by officials here. All of the places named recently have been caught in possession of liquor, according to government charges.

HIGH LIGHTS AND DEEP SHADOWS OF CHRISTMAS ABROAD

[Chicago Tribune Foreign News Service.]

LONDON, Dec. 22.—[Tribune Radio.]—London is deserted by every one who can get away for Christmas but the streets are congested with hundreds of thousands of unimportant people who remain in the city and who today are doing their last Christmas shopping.

The storekeepers report that they never had better Christmas trade. Every vehicle tonight, subway, street cars, busses and trains, is filled with men, women and children with their arms full of packages.

King George and Queen Mary left London today for Sandringham, their private country home, where as far as is possible the king puts off his kingship for a few days and is just a plain country squire.

Prime Minister Bohar Law went to Glasgow, and most of the other ministers also have left town. The government offices at Whitehall have been deserted by all the high officials. They have turned over their duties to junior clerks, who will run the empire for the next four or five days. Probably the empire will not know the difference.

Gloom In Austria.

VIENNA, Dec. 22.—In order to prevent further note inflation, the league of nations representatives have forbidden the government to distribute Christmas gifts in cash to civil servants. These gifts would have amounted to 200,000,000,000 crowns.

HARVEY SAILS TO TELL HARDING OF EUROPE AFFAIRS

[Chicago Tribune Foreign News Service.]

LONDON, Dec. 22.—[Tribune Radio.]—Ambassador Harvey left London this morning, going to Southampton with his wife and daughter, who sailed for Madeira, where Mrs. Harvey will convalesce after a recent illness. Mr. Harvey will sail for the United States on the Berengaria tomorrow for consultation with President Harding and the state department regarding European affairs.

Harvey's Ship Damaged.

SOUTHAMPTON, Dec. 22.—As the White Star line Majestic was docking in a gale this afternoon she was blown out of her course and collided with the Berengaria, crushing two plates on the Cunarder's starboard quarter. The damage was comparatively slight and the Berengaria will sail tomorrow as scheduled.

Body of Murder Victim Is Identified by Brother

The body of Matt Jaanus, taken from a train at Corliss, Wis., with the throat cut, was identified last night by his brother, Emil Jaanus of Red Ridge, Mich. A suitcase believed to belong to a man who registered at a Racine hotel while evidently waiting to meet some one, and who paid his bill with gold dust, was found on a train entering Chicago and is being taken to Racine for examination.

U. S. SHIPS SEEK RIGHT TO SELL AND CARRY RUM

Appeal to Supreme Court from N. Y. Decision.

Washington, D. C., Dec. 22.—A plea that American ships cannot justly be prevented from serving liquor on the high seas, under the prohibition laws, is set forth in a brief filed in the Supreme court today by the International Mercantile Marine company in support of its appeal from the interpretation given the Daugherty bone dry ruling by Federal Judge Hand at New York.

The brief also declared it is not unlawful for vessels to bring their ship stores of liquor into American territorial waters. In this respect the position taken by the mercantile marine is similar to that set forth by the foreign shipping concerns in a brief filed recently with the court.

It is declared in the brief that American vessels on the high seas and in foreign ports are not territory subject to the jurisdiction of the United States within the meaning of the eighteenth amendment and that the amendment and the laws passed to make it effective cannot operate therefore to prevent liquor selling outside of American territorial waters.

The Supreme court is asked to permanently enjoin the federal government from enforcing against it the national prohibition act, or interfering in any manner with intoxicating liquor sealed as sea stores aboard its vessels.

BOY, 5, IS SAVED FROM FLAMES BY POLICEMAN

Fighting his way through smoke and flames, which already had turned back others, Patrolman Edward Strandberg of the Town Hall station, yesterday rescued 5 year old Charles McGranahan from a basement fire started while he and a playmate were playing with matches.

Mrs. G. A. McGranahan, 872 Buckingham place, the boy's mother, noticed smoke coming up from the basement. She tried to penetrate it, but could not. Then she heard her boy calling for help. Passersby were unable to effect a rescue, but Strandberg, hearing the cries, rushed in and entered the basement by kicking in a window.

The boy had been playing with Injenberg Green, 5, 874 Buckingham place. They were lighting matches and accidentally threw some of them on a pile of waste. Injenberg left the basement just before the waste burst into flames.

BOBBY LOVE SOUGHT BY MOTHER.

The police have been asked to search for Bobby Love, 18 years old, son of Mrs. John Love of Superior, Wis., who is reported to be lying in Chicago.

You'll be radiant with joy next Christmas if—

you join one of our three

1923 Christmas Clubs

One of the three will just fit your financial needs for next Christmas

Open Today Until 8 O'Clock

SAVINGS DEPARTMENT

Chicago Trust Company

7 W. Madison St.
S. W. Cor. of State

Bonds Trust
Commercial Vault
Real Estate Loans

With the "last day" growing shorter every minute—

Service, snappy service, is what counts!

Try us!

Christmas gifts for young men as well as their Dads—things they both want.

Rogers Peet clothes, dressing gowns, four-in-hands, sweaters, housecoats, canes, bags, suitcases.

ANDERSON & BROTHERS
Rogers Peet Clothes
Michigan Boulevard
(at Washington St.)

NOT TOO LATE

To Purchase Furniture, Oriental Rugs or Office Furniture for Christmas Gifts

All articles purchased before 5 o'clock Saturday at our Store will be delivered that evening.

South to 69th St.
West to Austin Av.
North to Howard Av.

Revell & Co.
Wabash Av., Adams St.

CUT DOWN YOUR COAL BILLS
SEE WEIL-McLAIN BOILERS
at 641 W. LAKE ST.

Delso
KNITTED WEAR FOR GIRLS
1907 MILWAUKEE AVE., AT FLEETWOOD

Always Sold From Dainty Ribboned Baskets

Fannie May
Home made Candies

MAKE your last-minute gift something everybody wants. A Fannie May Certificate is just the thing! Better get several for gifts you may have forgotten.

It takes but a minute to buy them. No standing in line! They're always acceptable. The receivers select their own favorite varieties—fresh the day they exchange their certificates. Issued for 1, 2, 3 or 5 pounds—at seventy cents each pound (the same as you pay for Fannie May's Home-made Candies).

FANNIE MAY HOME-MADE CANDIES
Gift Certificate
Upon presenting this certificate at any one of my ten shops THE BEARER is entitled to exchange it for ..... pounds of FANNIE MAY'S HOME-MADE CANDIES at any time within one year.
Fannie May
Home made Candies
Not redeemable for Cash.

There's a Fannie May Candy Shop Near You

638 S. Michigan Blvd. — Blackstone Hotel
414 S. Wabash Ave. — Opp. Auditorium Bldg.
71 East Adams Street — Near Michigan Blvd.
32 W. Monroe Street — Bet. State and Dearborn
11 N. La Salle Street — Opp. Hotel La Salle
30 W. Randolph Street — Bet. State and Dearborn
29 E. Jackson Blvd. — Bet. State and Wabash
1010 Wilson Avenue — Just West of Sheridan
115 W. Jackson Blvd. — Western Union Bldg.
433 Main Street — Peoria, Ill.

Open Evenings till 11 p. m.
Sundays, 1 to 9 p. m.

A Tuxedo for Xmas

IT'S not too late. We've got such a complete stock we can fit big men, little men—anybody—and do it today. The best tailor couldn't do better for twice our price.

$60

Maurice L Rothschild

Money cheerfully refunded
Southwest corner Jackson and State
Chicago Minneapolis St. Paul

LANGE'S FLOWERS

for Christmas

From the earth's four corners have come the amazing display of rare blooms and plants which will greet you at Lange's these days.

Here indeed is the most convenient of places to complete your holiday shopping—where a gift may be found to intrigue and fascinate anyone—, while you select your own home's cheerful Christmas flowers.

Or if time presses, there's the telephone, by which you may instantly command our utmost in attention and service.

TELEGRAPH DELIVERIES EVERYWHERE

A. Lange
FLORIST

77-79 East Madison St. — *Near Michigan*
Phone Central 3777 — *All Departments*

WORK WELCOMES DAWES SYSTEM FOR P. O. BOOKS

Says Furlow Report Has Not Come to Him.

BY OSCAR HEWITT.

The plea of Brig. Gen. Charles G. Dawes, former director of the budget, for "a common sense business statement" which will "show a true picture of condition" in the postal service will bear fruit soon.

Postmaster General Work said in Washington yesterday he would welcome an accounting system in the postoffice department, such as was suggested by Gen. Dawes. Later Mr. Work issued this statement:

"In 1921 Mr. Hays and Gen. Dawes, with some advisers they brought in, I believe, instituted inquiry among the records of the postoffice department looking toward a stock accounting, or balance sheet, perhaps. Nothing has come to me since indicating that anything had been accomplished.

"I would welcome such a suggestion, of course, in connection with the postal service, particularly from such distinguished sources as Gen. Dawes and his associates at that time."

Admit Report Is Correct.

Officials of the controller's office of the postoffice department said that the deficit shown in the suppressed report was correct, and that the annual report of the postmaster general showing the deficit for the year to be approximately $60,000,000 included this quarterly deficit of more than $16,000,000.

The controller's office and the director of the budget, Gen. Lord, insist that the method of striking a postal balance sheet, as urged by Gen. Dawes, is being adopted in the department and will be worked out to perfection in the near future. They explained that the "submerged" report was withheld only because it was imperfect. They promised a quarterly report, worked out under the Dawes system, as of September.

Worked Out by Furlow.

The Dawes system was worked out by F. J. Furlow, president of the Otis Elevator company. He asserted that the department's accounting does not "alone give a true picture of conditions" and that he supplied "what was lacking."

This may raise a doubt in the minds of suspicious persons regarding surpluses earned by the postal service before the war. The Furlow statement shows a deficit of $16,198,000 for the first quarter of the present calendar year.

The figures dispatched west for publication show that the postoffice department made a clear surplus of $5,571,447 in the period between 1913 and 1920, both inclusive. In that period the surpluses totaled $98,318,470 and the deficits $92,746,923, leaving a balance of more than $5,000,000 on the right side of the ledger.

What Figures Show.

According to the figures given out by the department for publication, the service showed a surplus of $4,510,650 in the fiscal year of 1913, another surplus of $4,376,463 in 1914, a surplus of $3,833,655 in 1916, a surplus of $9,836,211 in 1917, and a surplus of $73,741,499 in 1919. In that period deficits were shown as follows: $11,333,398 in 1915, $64,142,233 in 1918, and $17,270,482 in 1920.

Mr. Wilson stepped out and Mr. Harding stepped in March 4, 1921, and the fiscal year of the government ended on June 30, 1921. The deficit that year was given out as $157,502,398 at one time, while at another time a smaller amount was published in the congressional record. Probably an explanation would remove the apparent discrepancy

President Harding in his message to congress in early December predicted that the postal service will get back on a self-supporting basis during the fiscal year ending June 30, 1924. He estimated the deficit for the fiscal year of 1922 at $64,346,234, and the one for 1923 would be $31,502,570. For 1924 he forecast a surplus of $952,439.

The plea of Gen. Dawes is for "a true picture" whether it is pleasant or disagreeable.

STATEMENT BY FURLOW

[BY A STAFF CORRESPONDENT.]

New York, Dec. 22.—[Special.]—"The problem of putting the government on a business basis is growing more and more important every day," said F. C. Furlow, president of the Otis Elevator company, today in commenting on the apparent "pigeon holing" of the balance sheet which he worked out for the postoffice department in coöperation with Brig. Gen. Charles G. Dawes, former director of the budget, and former Postmaster General Hays.

"There was no lack of coöperation when we were preparing the balance sheet a year ago," said Mr. Furlow. "Just what has happened to it now I do not know.

"The postal department with its sale of stamps and its fixed charge for transportation of mail more than any other should be managed so that a profit and loss statement could be drawn up at any time.

"Under the present system of accounting, the government, for instance, has not the slightest idea of how many mail sacks it has, how many new ones will be required at the end of the year or the condition they are in. With this one example, it is easy for any one to see that the department's request for appropriations must be made without exact knowledge of the fixed amount it will need. The balance sheet would have eliminated this problem."

Mr. Furlow praised former Postmaster General Hays for his efforts to reform the postoffice department and his weeding out of incompetents.

WHERE CHRIST WAS BORN IN BETHLEHEM

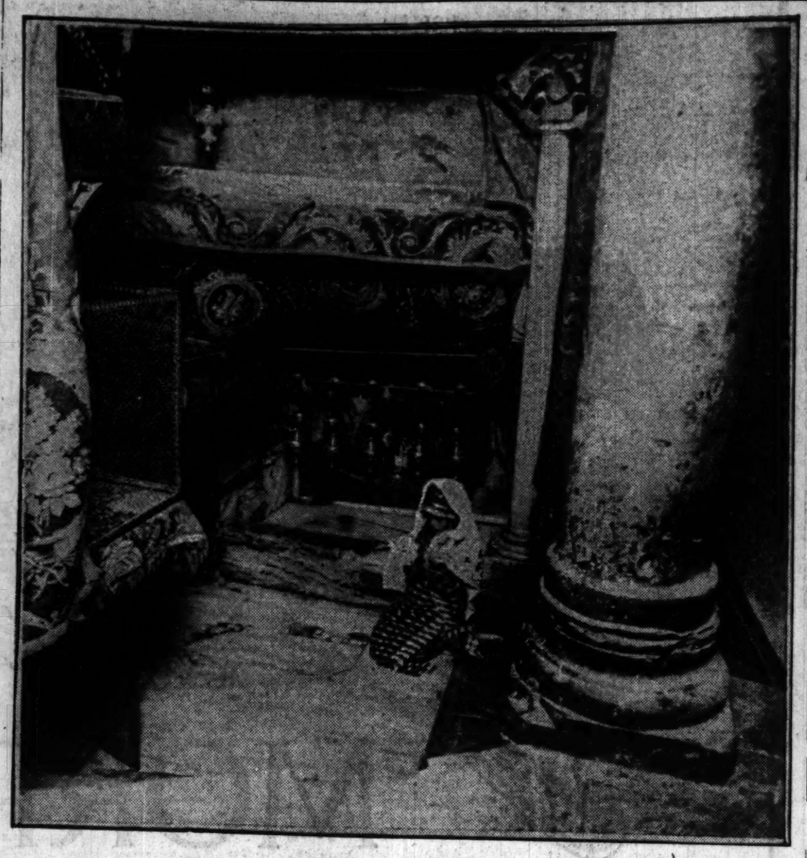

This shrine, to which all Christendom turns, at least in thought, on Christmas day, is supposed to stand on the site of the manger in which our Savior was born in Bethlehem. [Copyright: Underwood & Underwood.]

SALARIES OF 8 R. R. PRESIDENTS $75,000 OR OVER

S. P. Head Tops List with $100,000.

[BY A STAFF CORRESPONDENT.]

Washington, D. C., Dec. 22.—[Special.]—Eight railroad executives in the United States were being paid at the rate of $75,000 a year or more as of June 30, 1921, according to reports filed by the railroads with the senate interstate commerce commitete in compliance with an order of the committee in the Cummins investigation into the revenues and expenses of the carriers.

Julius Kruttschnitt, chairman of the board of the Southern Pacific, heads the list with a salary of $100,000. Robert S. Lovett, chairman of the board of the Union Pacific, formerly in the $100,000 class, was being paid at the rate of $75,000 a year in 1921, the report showed.

N. Y. Central Head Gets $92,580.

A. H. Smith, president of the New York Central, came next to Mr. Kruttschnitt with a total compensation of $92,580, which represented his salaries from the New York Central and its subsidiaries.

Those in the $75,000 class, in addition to Mr. Lovett, follow: Carl R. Gray, president of the Union Pacific; C. H. Markham, president of the Illinois Central; E. Pennington, president of the Minneapolis, St. Paul and Sault Ste. Marie; William Sproule, president of the Southern Pacific; and Hale Holden, president of the Chicago, Burlington and Quincy and subsidiaries.

Daniel Willard, president of the Baltimore and Ohio, was in the $75,000 class in 1920, but in 1921 he was being paid at the rate of $67,500 a year.

Executives who received $60,000 follow: W. T. Noonan, president Buffalo, Rochester and Pittsburgh; H. E. Byram, president Chicago, Milwaukee and St. Paul, and N. D. Maher, president Norfolk and Western.

Loree Gets Two Salaries.

L. F. Loree, as president of the Delaware and Hudson, was receiving $37,500, and $35,000 as chairman of the Kansas City Southern.

The executives who were receiving $50,000 follow: W. B. Storey, president of the Santa Fé; S. M. Felton, president of the Chicago Great Western; J. E. Gorman, president of the Rock Island; C. E. Schaff, receiver of the M., K. & T.; B. F. Bush, president of the Missouri Pacific; E. J. Pearson, president of the New Haven; Charles Donnelly, $35,000, as president of the Northern Pacific, and $15,000 from the land department of that road.

Howard Elliott, as chairman of the Northern Pacific, received $40,000, and $18,000 as chairman of the interstate relations of the New Haven.

Samuel Rea, president of the Pennsylvania, received $56,822; W. W. Atterbury, vice president of the Pennsylvania, received $30,125. In 1917 he was getting $34,880.

Prof. Lombard, 31 Years at Michigan U., Resigns

Ann Arbor, Mich., Dec. 22.—The resignation of Prof. Warren P. Lombard, for thirty-one years a professor of physiology in the University of Michigan, was accepted by the board of regents today. Prof. Lombard, who is 68 years old, desires to retire that he may devote all of his time to research work.

BACK U. S. NAVAL PACT, POINCARE TELLS DEPUTIES

Briand and Clemenceau Also Indorse It.

PARIS, Dec. 22.—[By the Associated Press.]—The French government today committed itself through a recommendation made to the foreign affairs commission of the chamber of deputies by Premier Poincare to stand or fall on the question of ratification of the Washington naval agreement.

Aristide Briand, former premier, seconded the stand of M. Poincare on the question, which also embraced the four power treaty as amended in the United States senate by Senator Brandegee of Connecticut. The premier declared that the reservation of Mr. Brandegee would in no way "entail military participation."

The chamber is practically agreed upon ratification. This was shown when Andre Tardieu, head of the Clemenceau faction, also announced his support of the premier in his attempt to put through the treaties. M. Sarrut, who signed the final documents in Washington as a member of the Poincare cabinet, although appointed by M. Briand, stanchly advocated ratification.

Objects to Equality with Italy.

The government's viewpoint, as expressed by M. Poincare, found a stern opponent in M. Guernier, who declared France had been put in the same position as Italy by the Washington accords, so far as naval armaments were concerned.

"We must have more ships than Italy," he argued, "because we have more colonies and longer seaboards."

The commission decided to refer the matter to a subcommission, which will report back immediately after the New Year's recess. M. Guernier explained to the Associated Press, however, that there was little chance of the Washington naval agreements coming before the chamber for open discussion before Jan. 15.

The premier insisted especially upon ratification of the Washington accords concerning the Pacific ocean, which, perhaps, he said, "will not please Japan, but will place us in a superor position in our relations with the United States."

Well Treated by Washington.

"We have been very well treated by Washington," Premier Poincare told the commission, "with reference to the naval ratios agreed upon at the armament conference.

"We could not build any heavy armored ships before five years anyway," he added.

M. Briand, chief of the French delegation to Washington and now a member of the foreign affairs commission, spoke in favor of ratification, declaring:

"Without in any way endangering the French interests in the east or west, but with the best intentions for the general welfare of France, we must ratify the Washington treaties."

Opposes War Alliance.

Washington, D. C., Dec. 22.—[By the Associated Press.]—The Brandegee "no alliance" reservation referred to by Premier Poincare in Paris today in connection with ratification of the Washington conference treaties apparently is the reservation proposed to the four power Pacific treaty by Senator Brandegee, Republican, Connecticut, and subsequently adopted by the senate without change as reported by the ... the vote being 92 to 2. Its text follows:

"The United States understands that under the statement in the preamble, or under the terms of this treaty, there is not commitment to armed force, no alliance, no obligation to join in any defense."

BITHER VERDICT PUSHES UP OTHER SCHOOL TRIALS

Put on January Docket by Criminal Judges.

Trials of Trustees Albert H. Severinghaus and Edwin S. Davis, City Prosecutor Louis Piquett, Patrick H. Moynihan, member of the Illinois commerce commission; Milton G. Severinghaus, and others identified with the school board as officials or beneficiaries of questionable contracts will be begun in the Criminal court in the latter part of next month, according to an agreement reached yesterday by the judges.

Special Assistant Attorneys General Marvin Barnhart and Frederick A. Brown, who attended the conference of judges in the chambers of Chief Justice McKinley, expressed the belief that the conviction of Bither and Kaup as school boodlers necessitated early trials of the others indicted. Purging the school system of grafters and parasites cannot come too soon, they stated.

See Quick Pardon from Small.

Meanwhile predictions were made freely among politicians that Gov. Small would grant pardons to Bither and Kaup.

"The sentence will never stick" and "Bither will never serve a day in the penitentiary" were typical remarks.

Inactivity of the grand jury for the last month was explained by Attorneys Brown and Barnhart as due to the necessity of separating, indexing and simplifying the evidence so far presented. Plans are also in formation for consolidating all indictments. A statement issued by them in part follows:

"We have in preparation a blanket indictment in which it is proposed to include as far as legally possible all the different acts by the conspirators by which the school funds have been illegally diverted and appropriated.

Say Cases Are Incomplete.

"The investigations now being carried on are not yet completed. Many witnesses have yet to be examined. It has therefore been found impossible to go to trial for the present on the indictments returned.

"It is not expected that the blanket indictment will be asked for until all the investigations are substantially completed. The magnitude of this investigation is almost beyond comprehension until one endeavors to unravel the various situations presented."

URGES SECRECY ON FIGURES

Proposing secret sessions in some deliberations of the board of education, Frank S. Righeimer, attorney for the board, yesterday told the trustees that in purchasing school sites they were wasting the tax payers' money by disclosing what they estimate the property to be worth.

The purchase of seven places of property was being considered by the building and grounds committee and Dr. John Dill Robertson, president of the board, was trying to make "head or tail" of the red tape—of proposals to buy, counter proposals or refusals to sell by the owners and then condemnation.

"Why are we fiddling around here in this manner?" asked former Judge Righeimer. "Why not tell the truth that we want the property condemned so that a judge and jury can decide upon its value?" He added that "it is about time this body discovers that there are some things the board should not make public."

Dr. Sadie Bay Adair said she had been fighting closed meetings all along and would continue to do so.

WALL ST. GETS STAGGERS WHEN DURANT DROPS IN

Activities of Fisher Body Stock the Cause.

New York, Dec. 22.—[Special.]—Wall street today was puzzled and alarmed by a new and ingenious stock speculation plan.

William C. Durant, who became famous as the founder and builder of the General Motors corporation, but who lost control of that organization in 1920, is the dominant figure in negotiations which may lead to a corner in the common stock of the Fisher Body corporation.

An $83,000,000 Concern.

The Fisher Body corporation, an $83,000,000 concern, is virtually controlled by General Motors, and is one of its most prized possessions.

Because Mr. Durant has discovered an entirely new method of gaining control of the floating stock, some 93,000 shares in all, and particularly because he has turned his attention to a concern controlled by General Motors, from which he was ejected only a short time ago, operators on the street were viewing his activities with mixed emotions today.

Those who have sold short on Fisher Body are frankly alarmed. The plan is simple and the small investor is aiding the former head of General Motors to even a few old scores.

Mr. Durant's New Plan.

Mr. Durant, it is said, has split the shares of stock into fractional units, which "he has offered on partial payment to the public through the gigantic sales organization created for the distribution of the shares of his own manifold companies to clerks, shop girls, and thrifty workers whose savings should not be at risk in speculation."

The outstanding feature of the Durant plan is that the "unit certificates" cannot be sold for two years. Which means, in brief, that such portions of the floating stock as are disposed of in this way are withdrawn from the market. With the result, also, that the balance is smaller and more easily manipulated, should any one wish to do so.

DR. HAMILTON INDICTED FOR DEATH OF GIRL

Dr. Robert J. C. Hamilton, 723 Belmont avenue, was charged with murder by abortion in connection with the death of Miss Frances Guest, 18 years old, former W. C. T. U. worker, living in Evanston, in an indictment voted by the grand jury late yesterday.

Miss Guest died in St. Francis hospital, Evanston, on Nov. 19 after being removed there from her home suffering from an illegal operation. Before she died she accused Dr. Hamilton, it was said.

At the inquest a jury voted to have Dr. Hamilton held to the grand jury on charges of murder. He denied any connection with the case.

Dr. James M. Graz, tomorrow, 4 p. m., "Why We Believe Christ Equal with God," Moody Institute Auditorium, La Salle and Chicago-avs. Special Christmas music.—Adv.

GIVE CANDY FOR XMAS

Benedetto Allegretti Co.
"WORLD'S FAMOUS"
Select Assortments
FRESH Daily
At Factory Prices

2 LBS. —70c— (Fancy Packages)
3 LBS. $1.00

SPECIAL
$3.00 Packages for $1.80
2 lbs. Nuts, Fruits, Creams, etc.

FACTORY & SALESROOM
137 N. WABASH AVE.
(Second Floor)
Near Randolph—Opp. Field's
Phone Central 6800

OPEN TONIGHT

Give Her
An Exclusive
Silk Breakfast Coat
or Negligee
Special Sale Today
Just in Time for Christmas
$10
Values Extraordinary
All Sizes and Colors
the Leiser Company
324 South Michigan Ave

OPEN TONIGHT

WHAD-JA-FORGET? BOY!

Why no! . . . .
It's not a cute butterfly;
or the keen sword
of a mosquito . . . .
you see on Oscar's finger . . . .
Merely a string . . . .
reminding him
to bring THAT box of
De Met's candies
TONIGHT!
Of course.

Next time you feel a healthy craving for luscious sweet-meats, or want to satisfy that craving in someone else, brave the traffic at Randolph and State . . . . and step over to De Met's. The attractively smart boxes will catch your eye—but the contents will intrigue your palate.

Two varieties . . . . 60c the pound, and the De Luxe at 80c. Also sold conveniently in bulk.

P. S.—De Met is featuring his Christmas Candy Certificate that permits her to select her own candies—obtainable for one or more pounds.

De Met's
CANDIES
5 West Randolph Street
Between State and Dearborn Streets

Here's Health for Your Canary

Loss of voice in a canary is frequently due to inferior food. Give your bird

KAEMPFER'S
BIRDOLENE

It is at once a food and a tonic. It should be given regularly to the bird with his stated diet. Has no rival in toning up the system and keeping the bird cheerful and singing. Prepared only by
KAEMPFER'S, Chicago
For sale by all department stores, druggists, florists, seedsmen and grocers

IF IT'S
A. O. U. W.
DON'T WORRY

Chicago Daily Tribune.
THE WORLD'S GREATEST NEWSPAPER.
Vol. LXXXI. Saturday, Dec. 23. No. 206

Published daily at No. 7 South Dearborn street, Chicago, Illinois.
Mail subscriptions — Price, except Postal zones 5, 6, 7 and 8—Daily with Sunday, one year, $15.00
MAIL SUBSCRIPTION PRICE.
Zones 1 to 4 inclusive—Daily—$7.50 per year.
Zones 5 to 8 inclusive—Daily $12.00 per year.
Entered as second class matter June 3, 1908, at the postoffice at Chicago, Illinois, under act of March 3, 1879.

Advertise in The Tribune.

O'CONNOR & GOLDBERG

O-G ALL SILK HOSIERY
All Silk from Top to Toe

BLACK, GUNMETAL, ROSE, CASTOR
AFRICAN BROWN AND CINNAMON

a pair
1.95
3 pair at 5.60

Knowing saleslad ies will gladly assist men.
O-G Hosiery is packed in beautiful Holiday boxes.
Telephone orders will receive prompt, careful attention.
O-G Hosiery selected today—delivered before Christmas.

All O-G Hosiery Is Full Fashioned

The O-G State St. Bootery
205 STATE ST., SOUTH

The O-G Costume Bootery
23-25 MADISON STREET, EAST

The O-G Uptown Bootery
4616 SHERIDAN ROAD

159 W. Madison St.—1253 Milwaukee Ave.—3225 Roosevelt Road

These O-G Stores open tonight (the O-G Costume Bootery Excepted).

Orders to points outside Chicago are handled through our dispatch service

MEMBERS FLORISTS TELEGRAPH ASSOCIATION

FLOWERS FOR XMAS!

IF it's the spirit of the gift that means most . . . and there's never a doubt of that, then Flowers should hold high place in the great holiday-making.

Wienhoeber's service this year is being sought widely for Floral Gift suggestions. There's a wealth of them awaiting you—by phone, if you please!

George Wienhoeber
FLORIST

41 South Wabash Avenue
Phone Randolph 2120

52 East Monroe Street
Phone Randolph 2120

28 North Michigan Blvd.
Phone Randolph 3701

CHARGE ACCOUNTS SOLICITED

GUARDS VIOLATED OWN WHITE FLAG, HERRIN DEFENSE

First Witnesses Describe Opening of Battle.

BY PHILIP KINSLEY.

Marion, Ill., Dec. 22.—[Special.]—From under the white flag placed near the office of the Lester strip mine on the evening of June 21 last, and again at dawn of the next day, shots were fired at the attacking union men and at an unarmed farmer, according to testimony at the opening of the defense case in the Herrin murder trials today.

The white flag, according to the defense, was a lure to draw the miners within range of the mine guns.

The killing of a union miner, Jordie Henderson, also was described.

John D. Conroy, farmer and miner, member of the union since it was organized and a contributor to the defense fund in this case, was the chief witness. After telling how the armed guards from the mine had terrorized the countryside for days before the riots, he described the event of June 21.

Unarmed and Fired On.

"About 1:30 o'clock," he said, "after I heard shooting I went on horseback to warn a neighbor, Charlie Davis, that there would be trouble. As I was returning home, near the mine company offices, I was fired on. I was unarmed and on the public highway. Thirty to fifty shots were fired.

"I rode into my yard, jumped off the horse and ran into the house. Two more shots were fired at me then. I could see firing from the pit toward the Crenshaw house. Five or ten minutes later the shots were returned."

Attorney George R. Stone questioned the witness.

Q.—Did you see a white flag? A.—Yes.

Q.—Where was it raised, with reference to the guns? A.—West.

Q.—What time? A.—Five-thirty or six o'clock that evening.

White Flag Violated.

Q.—Was there any firing from the pit after the white flag was raised? A.—Yes, an hour later.

Q.—What did you observe with reference to this firing? A.—I saw two men under the flag.

Q.—What were they doing? A.—Shooting at me.

Q.—How many shots? A.—About twenty-five.

Q.—Was there any firing from the pit that night? A.—Yes, quite a few shots came at intervals during the night.

Q.—Was there firing next morning? A.—Yes, at 4:30.

Q.—Where did you spend the night? A.—In father's cellar, with the women and children.

Q.—What did you do in the morning? A.—I went to the pasture to get the stock. Near the gate they opened fire on me. I ducked into a ditch.

Two Men Seen by Witness.

Q.—Where did the shots come from? A.—From under the white flag at the mine.

Q.—Could you see anything? A.—Yes, the flag, two men under it, and the smoke.

Q.—Where did the shots strike? A.—A calf was shot, a cow, and a filly. One shot went over the door as I went into the house, through two partitions and into the children's bed.

Q.—What kind of a bullet? A.—Copper jacketed.

Mr. Conroy, whose farm is near the mine, testified that conditions were quiet in the neighborhood until June 13, when the union employes at the mine were discharged and nonunion labor began coming in from Chicago. He noticed strangers in the district, armed with guns and pistols. He saw the truck loads of laborers being escorted to the mine.

Experience with Guards.

Q.—Tell what happened to you? A.—About the 15th or 16th of June I was going east on the public road, looking for some colts in my pasture, when a big man stepped out on the road and said, "Hands up." I was not armed and in shirtsleeves. This was about a mile from the mine office. I said, "Friend, I haven't done anything to put up my hands for." He repeated his order. I said, "I am not going to put them up. You can kill me if you want to. It will be as much as your life is worth." Charles Davis came up on a mule then and he was stopped. This man had a rifle at his shoulder and gave us orders not to be out around there before sunrise or after sunset. Then he went away.

Conroy told of another incident when two autos carrying armed mine guards stopped some of his neighbors. He heard outcries on the road after dark as other cars were halted by the guards. The guards were stationed around the mine pit and along the public highway, he said. They went for water in a big truck with four or five armed men.

Q.—What was their manner of passing people? A.—Well, my boy was driving a team along the road and they run him into a fence and came near killing him. We had to get off the highway for them. I spoke to Shoemaker about it and he is supposed to have reprimanded them. The next day I passed some guards and one of them yelled, "Hell, we'll show 'em how to run this county."

Cross-examination was by Senator Otis Glenn. He brought out that Conroy had been a miner for twenty-seven years and at one time held office as committeeman.

Q.—Have you contributed to the defense of these men by the check-off? A.—Yes.

Q.—How long have you been doing so? A.—Ever since it started, in August.

Q.—What amount? A.—One per cent on the dollar.

$10 a Day to Testify.

Q.—What are you being paid for attendance at this trial? A.—I was told I was to receive $10 a day for time off.

He told of having complained to Assistant Supt. Shoemaker at the mine of the behavior of the guards and said that Shoemaker told him he would instruct the men to be more careful. He did not see any one attacking the strip mine, he said, although there might have been hundreds.

Miss Edna Conroy, a sister, testified that while she was on the railroad track going to Sunday school last June she met Supt. McDowell of the mine with a large gun strapped to his back. She remembered how it knocked against his wooden leg as he walked.

Mrs. Mary Conroy, mother of these two witnesses, told of seeing Mine Guard Miller armed with a rifle and pistol and described the boisterous conduct of the mine guards as they passed her house. She, too, saw McDowell armed.

Fusillade Alarms His Filly.

John Conroy Sr. testified to similar incidents and told of the shots that fell in his pasture on the day that his son was fired upon. The bullets "lit all around," he said, and his "filly" jumped four feet every time the bullets cut under her. He testified that the shots came from the direction of the mine. Bullets struck the chimney and barn roof.

On cross-examination he could not say that the bullets might not have come from those attacking the mine on the other side. He admitted having considerable feeling now against the men at the mine.

Ed Crenshaw, farmer and erstwhile miner, who lives close to the pit, testified to the killing of the union miner.

On Monday night before the riots, he said, Jim Collins, neighbor and "company man," told him that McDowell had warned him there was to be trouble and to get his family out. He said his son took the Collins family out of the danger zone. The Dangbar family also left. On Wednesday, he said, bullets began to come into his front yard.

Q.—Did you see some one shot? A.—Yes, Jordie Henderson. He was about 100 feet away out by the front gate, lying on the ground, when he was struck.

Q.—Was Henderson armed? A.—If so, I did not see any gun.

Q.—What did you do then? A.—I went to the well to get water. I saw a man going up the dump by the mine with something that looked like a big gun. He set it down and put bushes around it. After that bullets began coming from there as fast as I could count.

Q.—What did you do about conditions out there? A.—I came in to see Mr. Duty and the sheriff.

Mr. Crenshaw's examination was stopped at this point and will be resumed in the morning.

Old "Uncle Tink" on Stand.

The first witness for the defense was "Uncle Tink" Donohue, an old, long whiskered farmer with a humorous twinkle and decided opinions. He has been a constant spectator at the trial and is greeted by the judge as a favored visitor. He is 78 years old and has lived in Williamson county since 1850.

For the last thirty-nine years he has been on a farm about a mile northwest of the strip mine, and for forty years, he testified, he traveled the public road past the mine property. This road, he testified, was cut in two by the company before the riots.

Walter Farcy, highway commissioner of West Marion, testified that this road was under his supervision and had been kept up by the public.

At the opening of the morning session the defense introduced twenty motions to exclude the testimony of twenty-four witnesses, the major testimony of the state's case. Judge Hartwell overruled each motion. He also denied a blanket motion to have all testimony excluded and the jury instructed to return a verdict of not guilty.

GOLDEN YEAR

Mr. and Mrs. G. C. Carlson.

Gustav C. Carlson and his wife, Mrs. Mathilda Carlson, 4206 North Hamlin avenue, will celebrate their golden wedding in the Irving Park Lutheran church, Belle Plaine and Harding avenues, on the evening of Saturday, Dec. 30. They were married in Chicago on New Year's eve, 1872, and have been residents of Irving Park for more than twenty years. Two of their sons, Immanuel and Edward, have been for many years members of the Chicago fire department, Immanuel having been the driver of the chief over a long period.

WALSH DENIED REHEARING OF CONSPIRACY CASE

Thomas Walsh, business agent of the Sheet Metal Workers' union, recently acquitted of the murder of Adolph Georg Jr. and George Gast, yesterday was denied a rehearing of the conspiracy case which resulted in his conviction last August and sentence of one year in the county jail. Judge Oscar M. Torrison allowed the labor leader ninety days in which to perfect an appeal to the Appelate court.

Walsh's union associates and codefendants, Frank Hayes, Roy ["Muck"] Shields and Patrick Kane, were also denied new trials by Judge Torrison, but allowed their liberty on bonds, pending an appeal.

"Wally" Reid, Movie Star, May Sit Up by New Year's

Los Angeles, Cal., Dec. 22.—The condition of Wallace Reid, motion picture actor, recuperating from a breakdown which almost caused his death, today indicated continued improvement, after a night of good rest, according to reports from the sanitarium in Hollywood where he is a patient. Physicians said the encouraging changes may make it possible for him to sit up by New Year's day.

Senate Confirms Cliffe and Olsen Appointments

Washington, D. C., Dec. 22.—[Special.]—Without debate or opposition the senate today confirmed the nominations of Adam Cliffe to be United States judge of the northern district of Illinois, and of Edwin A. Olsen to be United States district attorney at Chicago, succeeding Charles A. Clyne.

OPEN ALL DAY SUNDAY
It's Never Too Late
TO ORDER XMAS
FLOWERS
Let Wittbold's Flowers solve your last minute gift problems.
All orders placed today or Sunday will be delivered in time for Xmas.
Phone Wabash 3841

SUGGESTIONS

CYCLAMEN-POINSETTIAS and other blooming plants, *$3.00 upwards*

DECORATED HAMPERS AND BASKETS of growing plants, *$5.00, $7.50 and $10.00 upwards*

CENTERPIECES OF STRAW FLOWERS, BOX-WOOD AND BERRIES with red candle center *$3.00 upwards*

GIFT BOXES of long-stemmed Roses, *$5.00 upwards*

PAINTED ART FLOWERS, *$3.00, $4.00, $5.00 a box*

TELEGRAPH ORDERS for Xmas flowers should be placed immediately.

GEORGE WITTBOLD Manager
HENRY Wittbold and Son
LOOP FLOWER SHOP
75 E. ADAMS Pullman Bldg.
Near Michigan—Phone Wabash 3841

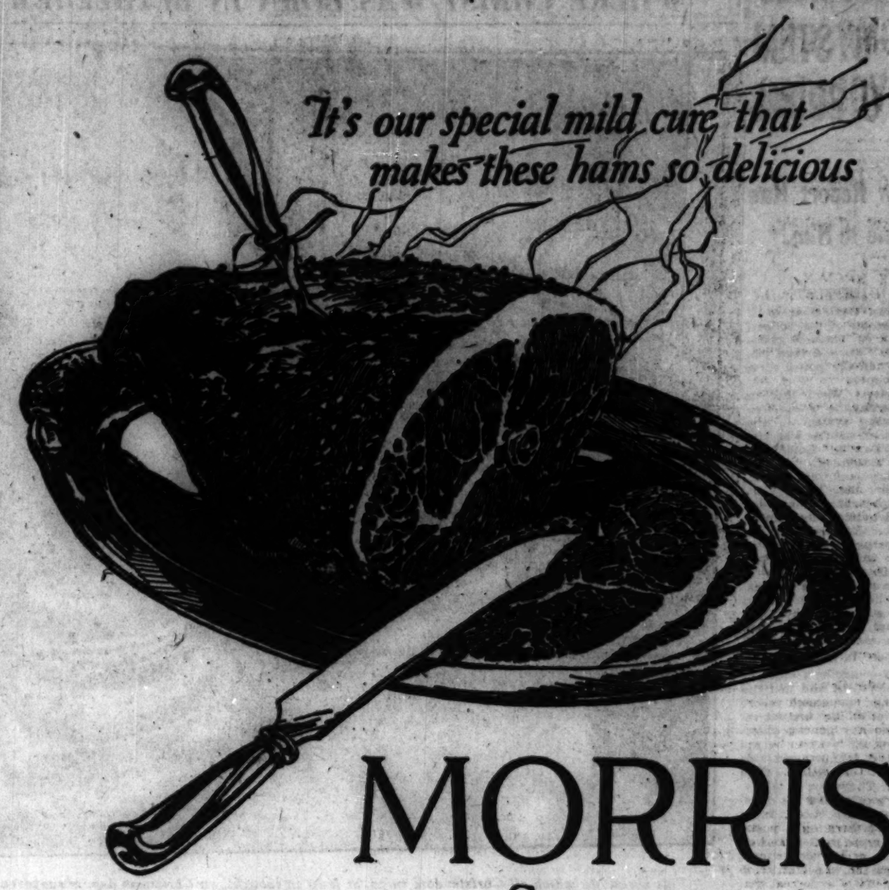

MORRIS
Supreme

Bake one of these hams! You'll quickly discover what we mean by our *Supreme* flavor. There's only one cure that gives it. We're very proud of that cure.

There are many Morris *Supreme* foods that you'll like. Ask for them.

MORRIS & COMPANY
U. S. A.

Six Great Short Stories in the Christmas Fiction Number of The Sunday Tribune Magazine

Romance
IN THIS special fiction number of The Colorotо Magazine are stories by Frederick Boyd, Pauline P. Harry, Louise Jones Bergh, Marion Strobel, and Richard J. Doherty, in addition to the ELSIE ROBINSON story, SCRAPS' LUCK, by Ruth Comfort Mitchell.

Cafeteria or Beanery
Blank said: "Cafeteria." Danny said: "Beanery." They they both said: "Let's eat!"
Read Paris, by Edward J. Doherty, in the Colorotо Magazine tomorrow.

All American
EAST bites the dust, 20 to 0, in Walter Eckersall's All American football team. Two pages of fine action pictures of this eighth eleven picked from the country's football stars.

On Land or Sea
IN ZERO weather or in the tropics, on land, in the air, on the water, in cities and in the wilderness, the news photographer is present to get the picture when things are breaking. Eight full pages of photos in the Colorotо Magazine tomorrow.

THE LETTER TO SANTA CLAUS
Cover in four colors by MAUDE MARTIN ELLIS

The Beautiful Shop Girl
ONE OF the twelve most beautiful women in America knows what it is to stand behind the counter of a department store trying to please the public. And except possibly for the blind man, we believe she pleased it sufficiently. Here she is a buyer in that store. Anniemarie Donnelly has selected her for one of the dozen most beautiful women.

A Gentle Reminder
EVEN Christmas offers an opportunity to W. E. Hill to portray the weaknesses of the w. k. human race. The mistletoe, the ribbon-covered coat hanger, the family dinette in a kitchenette apartment, all furnish material for the two pages of comics in the Colorotо Magazine tomorrow.

Following the Nags
BLACK — slinky, shiny black! Black gaudery and mateolasses — wherever they may be—black dripping fringe of monkey, black feathers trailing downward. Both, says Corinne Lowe, rank the fashions blue ribbon at the horse show. Eight beautiful horse show costumes, illustrated in four colors.

The Night Before Christmas
IS IT RIGHT to pick up a stranger man on Michigan avenue or Broadway if you find your Christmas is going to be lonesome without him? Morris Kendal, the heroine of Ruth Comfort Mitchell's BLUE RIBBON Christmas story, Scrabs's Luck, forgets convention for a day. You'll enjoy this delightful romance.

Read the Colorotо Magazine Tomorrow in The Tribune

MODERN LIBRARY

DON'T—
wander aimlessly from shop to shop, looking for a gift for a friend with a mind, when THE MODERN LIBRARY, for sale wherever books are sold, can solve any Christmas problem.

"You can stand before a shelf of these books, shut your eyes, and pick the right one every time." (Chicago News)

There are over one hundred titles to choose from, the best of Oscar Wilde, Anatole France, De Maupassant, Voltaire, W. H. Hudson, Van Loon, H. G. Wells, Dunsany, George Moore, etc.

95c bound in limp cloth leather, 95c per volume, postage 5c extra. 95c

Send for our beautifully illustrated catalog; in the meantime call at your nearest bookstore.

BONI & LIVERIGHT PUBLISHERS NEW YORK

Los Angeles Limited
(LV. CHICAGO 8 P. M.)

Is the most comfortable and satisfactory daily train between Chicago and Southern California.

Modern and perfect travel appointments and a splendid track, protected by an automatic block signal system make the Chicago & North Western Ry.-Union Pacific System the preferred line between Chicago and Los Angeles.

Three other fast daily trains to California leave 10:30 a. m., 8:10 p. m. and 12:15 a. m.

The Best of Everything

CHICAGO & NORTH WESTERN RY.

All trains depart and arrive at the magnificent Madison St. Terminal Chicago

Ticket Office: 148 South Clark Street (Telephone Dearborn 2323)

Passenger Terminal: Madison and Canal Streets (Telephone Dearborn 2060)

Ask for booklet "Forty Ways or More to California and North Coast"

374

NONPARTISAN ANTI-THOMPSON MOVE ADVOCATED

G. O. P. and Democrats Discuss New Grouping.

BY PARKE BROWN.

One of the big possibilities of the present situation in reference to mayoralty candidates in both the Republican and Democratic parties is the creation of a nonpartisan, simon pure anti-Thompson organization.

Having as its sole motive force the determination to unite the anti-machine sentiment, such an organization, it is believed, could operate in both the primaries in February, and, if Thompson were not eliminated then, continue its work in the April election campaign.

Advocates of the plan think they can work for the benefit of the community in both Republican and Democratic primaries. They feel that, should aid in bringing out in the Republican primary the candidate best equipped to beat Thompson then and there. They also believe they could accomplish a great deal in the Democratic primary by supporting the Democrat they consider the most certain to beat Thompson in the election, if he slips through the primary or runs as an independent.

Names Under Cover.

Those considering the possibilities of such a plan are unwilling that their names be disclosed at this time, but they include an equal representation of Republicans and Democrats, it is said. The dissatisfaction with the outlook for making Thompson's defeat certain exists in both parties.

Among anti-city hall Republicans there is a fear that there will not be whole hearted unification against Thompson in the primary. So far there has not been the least sign that the different anti-machine forces will consolidate behind a single candidate. And if they do there is a suspicion that one wing or the other will be half hearted or worse in its support of such a candidate.

The Deneen group, having at least two candidates of its own, is just getting down to formal consideration of the battle ahead with a view to determining its policy. The Crowe-Barrett group has signified its entire willingness to back a candidate supported by Brundage. The Deneen and Crowe-Barrett groups do not hitch at all.

Urge Peace Talk.

Under the circumstances a number of thinking Republicans feel that the one chance for harmony among the anti-city hall elements in the party lies in a possible across-the-table talk between Brundage and Deneen without the aid or interference of any remarks from their lieutenants. But Attorney General Brundage has been in the hospital for two weeks and is still under his physician's orders forbidding strenuous activity. The question whether he would enter into such a conference with Deneen has not been submitted to him. It is understood that Deneen would agree to it.

If such a talk does not take place, the Republicans considering the proposed new organization believe that Thompson may have an easy time in the primary, since there would be two candidates splitting the opposition, or he would face only one candidate having only part of the anti-machine forces behind him.

Democrats Not United.

The Democrats talking over the nonpartisan organization idea were not encouraged by the result of the "presentation day" held by the managing committee. The silence of such powerful leaders as O'Connell, Sweitzer, Cermak, Nash, Crowe, Sabath, Whealan, Sheridan, and Dailey was considered ominous and it is believed possible that two or three candidates may break up the regular organization to such an extent that the proposed organization could do much toward crystallizing sentiment behind the best anti-city hall timber.

One general way of stating the purpose of the proposed organization is that it aims to prevent the ring's retention of power by the reelection of Thompson as a minority candidate because the majority of the community, while intent upon putting Thompson out of business, divides its strength between rival candidates.

The Forty-first ward Democratic meeting at 4851 Irving Park boulevard indorsed Thomas J. Bolen Jr. for alderman.

Sunny days, friendly folk, every comfort. Outdoor sport. The Carolina, Pinehurst, N. C.

SHE GETS HER GOAT BACK

Some time ago a friend gave Miss Rose O'Connor, 222 West Ohio street, a goat. The animal's duty was similar to that of a watchdog. He was to guard the property where Miss O'Connor conducts a teaming business. But the goat ran away. While rampaging through the streets he was arrested and held by the policemen of the Robey street station. Miss O'Connor yesterday gave bail and her guard was released.

[TRIBUNE Photo.]

3 KILLED, 4 HURT AND MAY DIE, AS DAY'S AUTO TOLL

Two Victims Children on Way to School.

Three persons were killed, four others received injuries which may prove fatal and a dozen or more were less seriously hurt in automobile accidents yesterday.

Mary McDermott, 8, daughter of William E. McDermott, 6521 Justine street, was killed when a truck driven by Albert Wegman, 7205 South Sangamon street, ran over her while she was returning from school.

Edward Pawalek, 7, 1232 Dickson street, died from injuries received when Louis R. Poulin, 806 South Bishop street, drove his car into him at Ashland and Milwaukee avenues.

In Fatal Taxi Crash.

Mrs. John Powell Crebs, 32, 7347 North Paulina street, was fatally injured in a collision between a taxicab and a truck at Greenview and Sherwin avenues.

Those whose injuries may prove fatal are:

J. H. Bietz 38, driver for a Blue Island trucking company, hit by a Rock Island train at the 119th street crossing; Gustave Williams, 63, mail carrier, 2915 North Sacramento avenue, run over by a car driven by Saul Kaplan, 4844 North Spaulding avenue; Edmund A. Brown, 5 years old, 2343 North Racine avenue, struck by machine driven by Herman Eichenker, 1331 Otto street; Obediah Sands, 70 years old, 1024 North La Salle street, hit by a vampire auto.

Cheer Baskets Scattered.

Ten persons were hurt and a dozen Christmas baskets for the poor scattered when a machine carrying six Medill High school students with the baskets tried to pass a car driven by Willard Corgreve, 6159 Mozart street.

Andrew "Rube" Foster, American Giants pitcher, was rearrested last night when Joe Wilkes, 807 South State street, died from injuries received when Foster's car struck him several days ago.

Gus Johnson, 5 West Delaware place, was held to the grand jury by a coroner's jury for manslaughter in connection with the death of Vito Lepelle, 5115 North Racine avenue, who was struck by Johnson's car Nov. 18.

JAIL AND END OF 'FIXERS' URGED AS CURE FOR SPEEDING

Card indexing and finger printing of speeders and curbing of police "fixing" were urged yesterday by Chief Justice Olson of the Municipal court and Judge Asa G. Adams of Speeders' court as a means of stopping automobile accident deaths which have been averaging close to two a day in Chicago.

Judge Adams proposed the card index and finger print records of speeders, while Judge Olson urged that the next legislature pass a law forcing jail sentences for second offenders.

Both judges pointed out that the number of speeding cases has doubled during the past two months.

FIGHT BATTLE MID CHRISTMAS CROWD IN DUBLIN

DUBLIN, Dec. 22.—There was considerable street fighting in Dublin tonight. A patrol of national soldiers was attacked in the midst of Christmas shopping crowds. One soldier was killed and another soldier and a woman were wounded. The government buildings were attacked by rifle fire, which the occupants returned.

Thon to Offer Amendment to State Amending Clause

In a letter to THE TRIBUNE yesterday, State Representative William G. Thon of the Twenty-third district said he will introduce in the legislature a resolution for the amendment of the amending clause of the state constitution which will open the door wide for revision of the instrument. If his amendment becomes effective proposed changes in the constitution may be submitted to the people upon a majority vote of both houses, the referendum will carry if it obtains a majority of the votes cast on the question, and any number of amendments may be submitted at the same time.

FIND GROCER WAS MURDERED.

"Murdered by unknown assailants," was the verdict returned yesterday afternoon by a coroner's jury investigating the death of Joseph Albergo, who was found hacked to death in his grocery, 905 West Taylor street, Dec. 7.

1,500 RUSSIAN SEA HOBOS SEEK RED CROSS AID

Face Hunger and Cold on Leaky Ships.

BY J. B. POWELL.

[Chicago Tribune Foreign News Service.]

[Copyright: 1922: By The Chicago Tribune.]

SHANGHAI, Dec. 22.—Unless the diplomatic tangle is straightened out and relief is forthcoming, the 1,500 Russian White refugees, including 400 boys aged from 10 to 18 and 200 women and girls will either starve or freeze to death on the refugee ships anchored at the mouth of the Yangtze river.

THE TRIBUNE'S correspondent visited the ships this morning and found conditions pitiable. The rations are limited, the Russians have insufficient clothing, and all the food and coal will be used up before New Year's.

The refugees are quartered on sixteen small ships, and they are not allowed to land by the Chinese authorities. The American, British and French authorities are keeping the wires hot trying to straighten out the diplomatic mess. The American Red Cross has been asked to aid them.

Want to Go to Manilla.

Chinese organizations are raising money for food and coal to enable the ships to make the next port. The Russians are desirious of going to Manila because the climate there is warm. Admiral George Stark, who was in the Russian navy for twenty-five years and who is the leader of the party, refuses to go back to Vladivostok for fear the bolsheviks will take revenge.

Admiral Stark says he does not know what the party will do when all the coal and food is exhausted. Several ships are in a leaky condition.

H. H. Bourrier, editor of a Russian paper and the supposed representative of M. Joffe, the soviet agent at Peking, says the refugees will not be molested if they return to Siberia, with the exception of a dozen officers who were alleged to have conspired with the Japanese in the fight with the Reds for Vladivostok.

United States Red Cross Investigates.

Washington, D. C., Dec. 22.—[By the Associated Press.]—Officials at American Red Cross headquarters here decided today to await further information before taking any action regarding the several hundred refugees from Russia, who are congregated at Shanghai. A cablegram was sent to the China central committee of the Red Cross, asking for a definite statement of what was needed in the way of relief measures.

BECHTAL ADDRESSES CIVILIAN CLUB.

C. B. Bechtal, a member of the recently organized "Better City Council Committee," spoke before the Chicago Civilian club at the Hotel Morrison yesterday, outlining the committee's work, and asking the support of the club.

2 LANDIS AWARD HOUSES BOMBED; FEAR NEW DRIVE

Blast Comes as Closed Shop Fight Begins.

A dynamite bomb was exploded early yesterday morning in an attempt to wreck two newly completed homes which were erected under the Landis award at 5905 and 5909 West 16th street, the citizens' committee to enforce the Landis award announced last night.

The bomb exploded shortly after 2 o'clock in the morning and tore a large hole in the front porch of the building at 5909, demolished the front door, split the supports of the steps, and broke most of the windows.

The explosion shattered three windows in the house at 5905 West 16th street. Owners of the two homes expected to occupy them in a few days.

Insured by Committee.

Landis award lathers, roofers, and carpenters were being employed on the job direct by the general contractor. All damage was fully covered by insurance, placed by the citizens' committee.

"We have had intimations and rumors from time to time that a campaign of violence was going to be started again by the anti-Landis award building trades element," said Fred W. Armstrong, general manager of the committee, last night.

"This seems to bear the rumors out. If the perpetrators of this latest outrage think they can discourage support of the Landis award, they're mistaken.

Drive On for Closed Shop, He Says.

"But it comes at a time which is peculiarly opportune when representatives of the anti-Landis award element are seeking to have their unions restored to all old time rights and privileges on a closed shop basis.

"From the force and direction of the explosion it is apparent that dynamite was used. Hitherto black powder has been used in the bombs."

The last bombing, prior to yesterday's outrage, to be reported to the committee was that of the residence of B. E. Sunny, Oct. 28, 1922. A campaign of bombing early this spring culminated in the killing of Acting Lieut. Lyons and Patrolman Clark, who sought to intercept a car filled with alleged terrorists.

Bishop Quayle's Condition Unchanged, Encouraging

Baldwin, Kas., Dec. 22.—[Special.]—The condition of Bishop W. A. Quayle of the Methodist Episcopal church, who is critically ill at his home here, was unchanged today. Attending physicians reported the continued low blood pressure was considered a favorable symptom.

Camel's Bite May Cost Screen Actress Her Arm

Indio, Cal., Dec. 22.—Miss Eleanor Boardman, the leading woman of a motion picture company working here, was severely bitten yesterday by one of the camels being used in the production. Physicians said the loss of her right arm was probable.

LEMONT BANK'S SAVINGS TAPPED; CASHIER SEIZED

U. S. Finds Cash Gone from 'Dormant' Accounts

Federal warrants for the arrest of Charles Lindeau, cashier and stockholder of the Lemont National bank, charging embezzlement of funds from the institution, were issued yesterday by United States Commissioner James R. Glass, after National Bank Examiner Greenfield had discovered one shortage of $5,000.

Examiner Greenfield immediately ordered a force to begin work on determining the total shortage alleged to be traceable to Lindeau.

Second Bank Case in Week.

Action against Lindeau is the second to be taken by federal officers here against national bank executives in the last three days. On Wednesday Commissioner Glass issued a warrant for Seth Anderson, department manager of the First National Bank of Chicago, charged with embezzling $55,000.

Lindeau, who is 30 years old, has for several years been a leader in business, social, and church circles of Lemont, one of the principal towns between Chicago and Joliet. It is said that he holds a large block of the bank's stock and has other financial interests in Lemont.

Took Deposits, Is Charge.

According to allegations made before Commissioner Glass, Lindeau's method was to appropriate funds in "dormant accounts" in the bank. When depositors made small withdrawals from these usually undisturbed accounts, he would "cover" with his own money and continue to use the balance supposedly left on deposit, it is charged.

Lindeau will be brought to Chicago this morning for a hearing before Commissioner Glass.

Anderson, the First National employé, also will be arraigned before the commissioner this morning, his second hearing. He was first arraigned on Wednesday night and held in the county jail in bonds of $20,000.

POLICE EXPERT ON CONFESSIONS MADE SERGEANT

POLICEMAN THOMAS BURKE.

It is one thing to catch a criminal and another to make him confess, and the man who can win a confession from a prisoner is as important a cog in police work as the efficient detective, is the belief of Chief of Police Fitzmorris, who yesterday promoted Patrolman Thomas Burke, known as the detective bureau's confession expert, to a sergeancy because of his persuasive methods in getting confessions which will "stick" in court.

Lloyd Pays $15,000 Bond Forfeited by Bill Haywood

William Bross Lloyd and Otto Christiansen, bondsmen for "Big Bill" Haywood, convicted radical who fled to Russia to avoid serving time in federal prison, yesterday paid Chief Deputy Marshal Sam Howard $15,000 on the forfeited Haywood bond and $5,000 for the bonds of Charles Rothfisher, a radical convicted with Haywood, who is now in Hungary. Payment was made following the issuance of an order in the afternoon by Federal Judge Page.

MURDER CHARGE PUT ON FOSTER; QUIZ RENEWED

Arthur Foster, held in connection with the mysterious disappearance of Mrs. Kate Mitchell Trostell on Dec. 2, was free for a moment yesterday, but was rearrested at once, this time on a murder warrant sworn out by Mrs. Ruby Crain, 4219 South Union avenue, sister of Mrs. Trostell.

He passed the night withstanding the grilling of the police who again sought a confession. His stonelike attitude remained unchanged, however, even when Mrs. Trostell's 11 year old daughter, Eleanor, rushed up to him and begged that he "bring back mamma for Christmas."

"I'd like to, honey, but I don't know anything about her," replied Foster. Then he picked the little girl up in his arms and kissed her.

Foster was taken to the drainage canal where Mrs. Trostell's pocketbook was found and later was shown the pocketbook, but he did not flinch.

"I don't know anything about her being murdered," he kept saying, "but she might have run away to be married to somebody else."

Foster's momentary release took place in Judge Oscar Hebel's court, where the police took him on a writ of habeas corpus. Announcement of the murder warrant was made by Assistant State's Attorney William F. McLaughlin.

The writ was then dismissed.

Foster's attorney, John F. Byrne, said he would try to have the warrant dismissed today so Foster could eat Christmas dinner at home.

$2.50 Gold Pieces Bring Premiums as Yule Gifts

New York, Dec. 22.—A brisk demand for two and one-half dollar gold pieces for Christmas gifts has put a premium on the coin, which is becoming scarcer every year. Some banks sold them today for $2.90 and $3.

WOMEN

Chicago's Greatest Apparel News!

F. B. GEORGE CO.'S

Record Dress Sale

Offering Actual Values to $200 for

?

We have just consummated a record purchase of the finest dresses obtainable, including several hundred IMPORTATIONS direct from France. These exquisite, individual and exclusive creations go on sale Tuesday morning at 8 o'clock at prices that represent but a mere fraction of actual cost of production. There are evening gowns, dinner and dance frocks, street and afternoon dresses in every conceivable fabric.

Be sure to see our advertisement in Monday's Tribune for complete and startling details of this sale

F. B. GEORGE CO.

131-133 SOUTH STATE STREET

Between Monroe and Adams

SHAYNE

Last Moment Suggestions *by* Shayne!

The Shayne label in these practical remembrances aptly expresses the care and thoughtfulness of the giver in making selections of the utmost in quality.

Shayne Prices Are Pleasingly Moderate!

for MEN	for WOMEN
Gloves	Chiffon Hosiery
Neckwear	Silk Hosiery
Hosiery	Wool Hosiery
Shirts	Sweaters
Dressing Gowns	Scarfs
Handkerchiefs	Umbrellas
Umbrellas	Millinery
Walking Sticks	Sports Coats
Shayne Hats	Fur Coats
Knox Hats	Small Furs

—and Knox Hat Certificates!
—also Shayne Gift Certificates!

JOHN T. SHAYNE & CO.

On the Northwest Corner of MICHIGAN and RANDOLPH

"The Gateway to the Loop"

A&P

A Merry Christmas and A Happy New Year to All

THE GREAT ATLANTIC & PACIFIC TEA COMPANY

Have you seen Oh Henry! in his holiday dress?

It's a big, handsome holly-decorated box . . . with twelve 10c Oh Henry! bars . . . $1.20 everywhere.

A delightful present or a handy way of buying Oh Henry! for use at home.

Look for this Holiday Home Package . . . *be sure you have Oh Henry! home for Christmas!*

In the toe of every Christmas Stocking Oh Henry!

Chicago Daily Tribune.
THE WORLD'S GREATEST NEWSPAPER

FOUNDED JUNE 10, 1847

ENTERED AS SECOND CLASS MATTER JUNE 3, 1905, AT THE POSTOFFICE AT CHICAGO, ILL., UNDER ACT OF MARCH 3, 1879.

All unsolicited articles, manuscripts, letters and pictures sent to The Tribune are sent at the owner's risk, and The Tribune company expressly repudiates any liability or responsibility for their safe custody or return.

SATURDAY, DECEMBER 23, 1922.

THE TRIBUNE OFFICES.
CHICAGO—7 SOUTH DEARBORN STREET.
NEW YORK—512 FIFTH AVENUE.
WASHINGTON—40 WYATT BUILDING.
LOS ANGELES—406 HAAS BUILDING.
LONDON—138 FLEET STREET, E. C. 4.
PARIS—5 RUE LAMARTINE.
BERLIN—1 UNTER DEN LINDEN.
ROME—HOTEL EXCELSIOR.
DUBLIN—SHELBOURNE HOTEL.
PEKING—GRAND HOTEL DES WAGONS-LITS.
MANILA—MANILA BULLETIN.

"Our Country! In her intercourse with foreign nations may she always be in the right; but our country, right or wrong."
—Stephen Decatur.

THE TRIBUNE'S PLATFORM FOR CHICAGO

1—Build the Subway Now.
2—Abolish "Pittsburgh Plus."
3—Stop Reckless Driving.

TO REPUBLICAN LEADERS.

A. A. McCormick has made a fine record in public life. He did so on the county board and in the city council. He was a good servant of the community in the opportunities he had. He would, we believe, make a fine mayor. This is not in advocacy of him but of his type. To avoid misunderstanding it should be told such as do not know it that he has no family relationship whatever with THE TRIBUNE or with Senator McCormick or with the Harvester McCormicks. We do not say that the divided Republican leadership should unite on him, but when it considers this type of candidate it is considering the good of the city and possible victory.

The responsible leaders of the opposition to Thompson are Brundage, Deneen and Crowe. If they go their separate ways backing old ward war horses they will not have arrived anywhere when the votes are counted. There are two ways in which, if they unite behind an able candidate, they can serve the city. They may elect their good candidate. That would give the city a good mayor.

They may also put a sense of discretion and prudence into the Democratic management. The wise Democratic leaders will make their candidate just as good as he needs to be. We fear he will be no better. That may be very good, but if the management thinks that the election is a pushover for any Democratic boy he will not be any better than the occasion requires. If one of the boys in the back room can be elected one of the boys in the back room will be the candidate. That's politics.

A good anti-Thompson Republican candidate, known to be backed by Brundage, Deneen, and Crowe, will smoke out a good Democratic candidate, and the city wins either way. We need a housecleaning, a new broom, after the last eight years.

THE LITTLE BABY.

Our troops at Coblenz now number 1,200. It is a small force, according to European military standards. Because it is so small a senator has said it is not important to bring it home. That recalls the girl in "Midshipman Easy," classic of our distant youth. She was a mother without the law, but she explained that the baby was "such a little one."

Half a regiment, even when under command of a major general, is a small force, but it is where it can make an awful lot of trouble for a nation—our nation.

BOLSHEVIK EXECUTIONS.

Statistics as to executions under the revolutionary régime of Lenin are likely to be challenged by communists and their sympathizers and, in fact, verification is difficult. But a good deal of material has been collected by this time, and while it is subject to discount in many cases as coming from sources unfriendly to bolshevism, the credible residuum reaches an appalling total.

The latest statistics available are most impressive not only because of the figures but because of the reliability of the source, a government said to be not hostile to the present Russian régime. The total is 1,766,118.

The French prototype of the Red Terror pales into insignificance beside such a record. In fifteen months of the original Reign of Terror, 1794-'5, about 17,000 men and women were executed under form of law. This comparison, however, is not accurate, for the 17,000 executed formally did not include thousands who were shot, drowned, or otherwise done to death in various parts of France. But, placing the total very high, the victims of French terrorism, which was brought to an end in fifteen months by a humane revulsion of feeling against such butchery, made a small fraction of the slaughter which has blackened or reddened the record of the revolution in Russia.

Itemized, the Russian figures are significant. We note the sacrifice of the intelligentsia, especially 8,800 physicians. When we think of the sore need of medical aid in the famine and plague stricken districts, this killing off of doctors seems a piece of folly of which only an insane bigotry could be guilty. From the standpoint of expediency, leaving out justice or humanity, the destruction of the educated and skilled classes has been a blunder of first magnitude. The theory of the communist or proletarian is that there is an ample supply of undeveloped talent for management in the masses, a supply checked by capitalistic conditions but readily available under a dictatorship of the proletariat. Like other theories of Marxism, this has blown up when tested and Lenin has been compelled to call back bourgeois managers at nonproletarian salaries and to beg for help from foreign sources of training and efficiency.

Another significant figure is that of farmers, of whom 815,000 have been killed. That is one measure of the resistance to tax collection of produce on behalf of the proletariat, expropriation of peasant property and other processes by which the dictatorship of the proletariat sought to sustain its urban radicals and keep Russian society going in spite of the breakdown of the communist measures in industry.

The item "intellectuals" covers an execution of 355,250, but excludes the figures for physicians, professors, teachers, priests, property owners, soldiers, and police. We assume it refers to business men, lawyers, political leaders, officials, and middle class men and women of diverse callings, classes which make up the bulk of the population of cities outside of laborers.

These were marked for abolishment under Marxian theory and Lenin's party has applied the latter with no reserve. What happened was the wiping out of political opposition, regardless of Marxian categories. Beside peasants, nearly 200,000 laborers were killed. The net result has been the destruction of men and women whose knowledge, training, and character were more sorely needed for the establishment of a workable popular state upon the wreckage of czarist bureaucracy than anything else.

The bolshevist revolution, the great experiment in Marxian society, has proved the worst folly in the records of man's attempts at progress. It has been the greatest retreat in history.

THE BROOM.

William A. Bither, an important and protected cog in the Thompson-Lundin-Small machine, has been found guilty of conspiracy to defraud the board of education, to embezzle, and to commit larceny. He was attorney for the school board. He is sentenced to the penitentiary and to pay a fine. Henry W. Kaup, a real estate dealer, also was found guilty.

The prosecution conducted by State's Attorney Crowe's office was able and the jury was both intelligent and determined. It was a significant marginal note that the foreman said a fine was imposed in addition to imprisonment because the jury feared the governor's pardon might enable Bither to escape punishment in the penitentiary.

This is good work by Mr. Crowe and his assistants and, in a year which has seen much rascality go unnicked by justice, it is encouraging. There have been times when despairing citizens could see no relief from depredations committed against them. Wrongdoing was entrenched. Frauds against the public were bold because they were secure. This is an important win for public decency and the security of public property. The schools have been injured by the men to whose honor and probity they were intrusted, just as all the city's affairs have been damaged by the administrators in charge of them.

Mr. Crowe's success is one sweep of the broom which is needed throughout Chicago. We wish more power to another sweep. The broom is Chicago's need; a clean sweep and dusting, with the windows open and the air blowing in. The broom should be carried into every corner of the city hall. It is the weapon the citizens need against Thompson, Lundin and Small.

THE BUDGET AND THE BUREAUCRATS.

Gen. Dawes is adding to his important public service as the organizer of the first executive budget system in our history by coming vigorously to its defense, and, as it happens, in a field which especially wants airing, the postoffice. No one has ever really known where our postal service stood. We have been handed out what the department wanted to appear, and, though we have had evidence enough of inefficiency in operation, the public assumption generally—and vaguely—is that the service virtually pays its keep and is a model of economy and competence.

Gen. Dawes is not interested in all that. He is interested in saving the system he established, now resisted, as he said it was and would be, by bureaucrats. But the public is interested not only in the protection of the budget system but also in the facts which the postoffice department evidently did not want the public to know.

We want executive reports which give conditions as they are, and in such form as the average business man, at least, can understand. We want the budget system made an actuality and bureau chiefs—and department heads, for that matter—required to conform to the same principles of responsible business administration as they would be compelled to respect in a private corporation. And we want, incidentally, to know what the postal service costs and why.

Editorial of the Day

THE TRIBUNE SAYS A MOUTHFUL.

[Chicago Chronicle.]

Of recent years the impression seems to have been current, especially among local Jews, that THE CHICAGO TRIBUNE is anti-Semitic in policy. The average Jew at all interested would have told you that the self-styled "World's Greatest Newspaper" was possessed of too much good taste, or cunning, or both, to be openly anti-Jewish, but that if you could read between the lines you would discern a consistent hostility to everything Jewish.

The editorial published this week by THE TRIBUNE under the head, "Schwartz for Mayor?" however, is of such a stamp as to do away with any accusations of enmity or antagonism against our people. So eminently fair is it that any one cherishing the idea that THE TRIBUNE is anti-Jewish must revise his opinion. The editorial does not truckle, or coddle us, but it comes out openly against the prejudice that bars Jews from high public office:

". . . Ald. Schwartz is one of the foremost members of the city council and one of the foremost citizens interested in civic affairs because of his intelligence and his activity. He is exceptionally well informed in municipal questions. He has specialized in the city's greatest problem, transportation. This editorial is in no wise an advocacy of his candidacy, but it is fair to say that he might give the city just what it needs in capable, constructive, honest administration. The politicians think it would be useless to back him because as a Jew he would run into prejudices and would not run well. . . .

"The politicians may be right in thinking that a Jew would not run well for a big office in a Gentile community, no matter how high his intelligence, courage, and honesty might be, and how generally recognized. If they are right the electorate is a long way from intelligence, and had better ask itself just how fit it is to go to the polls at all."

This is reminiscent of the spirit that animated Joseph Medill. It exemplifies what we should like to see as the attitude of non-Jews universally—an open mindedness which judges Jews as individuals, approving the good because they are good, and condemning the bad because they are bad and NOT BECAUSE THEY ARE JEWS. It is plain forceful talk, with no excessive friendliness smacking of an ax to grind. It sounds HONEST and UNPREJUDICED, and we appreciate that the more because statements of that kind are so rare when made by non-Jews concerning us; either they show unthinking hatred or wheedling, unconvincing affection. We want neither. We do not want THE TRIBUNE or anybody else to be PRO-Jew or ANTI-Jew. We do not ask that they like us; sometimes one dislikes a person who is not a bad sort, simply because of incompatibility between the disliker and the disliked—and so it may be between Jews and non-Jews.

But we have a right to fair treatment. We will be satisfied with nothing less and we suspicion anything more. That is why broad visioned Jews will doubly appreciate the courageous yet moderate tone of THE TRIBUNE editorial on a subject which other papers are apt to fight shy of as too "delicate."

A LINE O' TYPE OR TWO

How to the Line, let the quips fall where they may.

DE SENECTUTE.

I am afraid of years—not that I care
If winters wear more slowly into spring,
And summers come with dearth of blossoming,
And seen by eyes grown dimmer, seem less fair.
Nor do I hoard what charm I chance to wear,
Or comeliness—to these I do not cling,
For Beauty is a heaven-borrowed thing
We may not keep, but reverently share.
But of the torpid fullness of content;
Of hunger filled; desire too well allayed;
Of eyes that sought the sunrise, in consent
Raised thankfully to see the daylight fade;
Of passion turned to something indolent,
Nodding with sleep—of these I am afraid!

DEIRDRE.

COME RIGHT ALONG, WE'LL HAVE TEA AND HANK WILL POUR.

RHL: Tell Vangie I'll love her forever if she will invite another lonesome wanderer to come and play with her on Christmas day.

Oh yes, I almost forgot

MERRY CHRISTMAS.

MARY E. W.

AND THAT GOES for every Lonely Liner. We have to work Christmas day the same as any other, so we'll be right here, on top of the tower at the plant on the great Boul Mish. We'll light up the big, red Christmas candle Kate sent the Line.

We're Taken "Saturnalia," "Orgies," and "Bacchanalian Revel" Away From Him and Put Them Back Into the Cannery.

R. H. L.: I am with you and Col. Tinée and am pulling hard for Wally Reid to get well and come back. But a quiet tip. Get the Trib's Ed Doherty, the Nemesis of the Movies, out of Hollywood. He's crabbing your act. HACHET.

WHICH CLOSES THE CASE FOR THE DEFENSE.

Dear R. H. L.: Ursus can go to the pretty blue blazes. What do these people want? You have hooked the best poet that has turned an English line since George Gordon wrote Childe Harold and you are holding him. . . . . Your two or three faults will disappear just as Taylor's early faults disappeared. While you have not been getting many contributions from the old crowd it's largely because their style doesn't fit closely with your own, but every man of them heaved a sigh of relief when you took over the column, and most of them would come to the front with a demand that you be given a fair show to work out what you have started.

The man who marries a widow is bound to have a hard enough time without having all her relatives mooning about because he isn't like her first husband. She's a good woman, Dick—this column, and you are doing well for a first year in so difficult a posish. Tell the Unconscientious Objectors' League to go to hell. Bert Taylor would never have approved of this nagging by his second rank followers, and you are the one man Taylor would have picked for the job. THE CENSOR.

THANATOPSIS.

To Marge.

The boy stood on the burning deck
All that glitters is not gold
Footprints on the sands of time
Darling I am growing old
Mary had a little lamb
After all who gives a damn!
Merry Xmas.

ALLIE MONNEY.

ARTHUR, ARE YOU ONE OF MAMA X'S KIDDIES?

DEAR R. H. L.: OH DEAR! OH DEAR! A TERRIBLE CALAMITY HAS OCCURRED. INDEED I AM DESOLATED! I KNOW I HAVE ERRED AND HAVE BEEN DELINQUENT. I HAVE VIOLATED ONE OF THE MOST SACRED RULES THAT MOTHER HAS ENFORCED, AND FOR PUNISHMENT FOR DEGRADING MYSELF BY COMMITTING SUCH AN HORRIBLE INIQUITY, I HAVE LOST MY PRIVILEGE OF GOING OUT ON SATURDAY NIGHT. I WAS CAUGHT READING YOUR LINE O' TYPE. THIS CAUSED MY DOWNFALL. OH CONFUSION AND DISMAY! HORRORS MANIFOLD! CATASTROPHE DIRE! PLEASE EXTEND MY THANKS TO THOSE DEAR GIRLS FOR THEIR INVITATIONS, BUT AT PRESENT IT IS IMPOSSIBLE FOR ME TO ACCEPT THEM. SINCERELY, AND WITH BITTER TEARS.—ARTHUR JR.

THEY SIT UP LATE IN MISSOULA.

(By the Associated Press via A. I. U.)

Earthquake in Montana.—Missoula, Mont., Dec. 19.—A slight earthquake shock awakened residents in Missoula at 9:55 o'clock last night.

WHERE?

(For Cinderella II.)

I stood one day in a gallery where glowing pictures grace
The soft toned walls with quiet peace. Nor was it such a place
Where one might look for Tragedy to stalk on noisy feet
And crush out all the rosy hopes of life—once held so sweet.
I admired a golden Innes, and then, there came a shot
That shattered all my mellow dreams to fragments on the spot.
For out there in the foyer, in a crimson pool that spread
Upon the snow white marble floor, a man was lying—dead.

It's just a little story, but one that's true, I swear,
And I wish that Cinderella could have stood beside me there.
Would she today, I wonder, display her ignorance
By picking out a wild abode for Adventure and Romance?
You cannot tell where they will be, these figures which you seek.
Perhaps you'll never meet them and perhaps you will next week.
But I'm game to make a wager, an even bet today,
That you'll find undreamed of struggles in a downtown cabaret,
And that a love you've hoped for but did not think could be
Is hidden in the selfish heart of some poor fool like me.

VAGABOND.

THANKS to all of you Contribs and Readers who have sent merry Christmas greetings to Vangie, Hank and Us. And the merriest kind of a Christmas to every one of you and all the big Line o' Type family.

URSUS OR LUPUS!

R. H. L.: Ursus is no bear. No! Don't let him kid you. He's the lone wolf that hunts behind the pack waiting for it to make its kill so that he can jump in and grab a bone. HOMO.

BUT AS YOU ADMIT YOURSELF, KING JAMES MERELY REVISED IT!

Dear Sir: In heading up my little offering t'other morning you stated that that was why the Trib used the *St. James* Bible. Were you at all acquainted with the holy scriptures you would know that it is the King James Revised Version. St. James, whatever he may have thot, did not go so far as to reduce those thots to writing. Now that I have done my duty, I close, wishing you a Merry Christmas, with the presents of many friends.

RAY.

SHE REMINDED US OF OUR AUNT MEHETABEL.

R. H. L.: Tell the Girl from a Convent to get off her foot. Aggie never wielded a knife—more like a mother she were. Give credit where credit is due. THE NIGGER OF MHOW.

HARK! THE HERALD ANGELS SING!

Dear R. H. L.: Find Betty for me, please! I want her welcomed to our home. There will be goose, plum pudding, nuts, candy, and all for her. She will have her kiss and her hug—real, too, a sleigh ride and music. Enough to assure her that Christmas is real and that she is not forgotten. Betty, there will not be time for you to even think. Bless your heart. YOUR LINE O' TYPE BROTHER.

IT'S A TRIFLE early to wish everybody a Merry Christmas—

BUT THE way we feel we just can't wait—

SO—THE MERRIEST of Merry Christmases to you and yours. R. H. L.

How to Keep Well. By Dr. W. A. Evans.

Questions pertinent to hygiene, sanitation, and prevention of disease, of matters of general interest, will be answered in this column. Where space will not permit, or the subject is not suitable, letters will be personally answered, subject to proper limitations, and where a stamped, addressed envelope is inclosed. Dr. Evans will not make diagnosis or prescribe for individual diseases. Requests for such service cannot be answered.

[Copyright: 1922: By Dr. W. A. Evans.]

CONSUMPTION DANGER SIGNALS.

THERE is a difference between suspecting that one has consumption and knowing that it is present.

Every one who reasonably suspects consumption, if he is wise, will change his habits: work less, rest more, sleep out of doors, avoid dusty, ill ventilated places and eat more milk, meat and bread and other wholesome food.

Good as this is, it is not enough if the suspicion has been confirmed.

When the diagnosis of early consumption has been made, cure can be expected if, in addition to changing the habits, the patient accepts conditions frankly, is honest with himself and others, develops the right frame of mind, and obeys his medical and nursing advisers.

Dr. Lawrason Brown says, in the Commonwealth, that definite diagnosis depends on the following finds: Tubercle bacilli in the sputum. The finding of tubercle bacilli in the sputum proves positively that consumption is present. But, inferentially, it also proves that the disease is fairly well advanced. The failure to find tubercle bacilli in the sputum does not prove that consumption is not present.

The second best sign of consumption, according to Dr. Brown, is finding moderately coarse rales, when listening to the chest sounds after stirring up conditions by having the subject cough. Physicians know the technique of this examination.

The third most reliable sign is shadows located above the second rib on an X-ray picture of the suspected lung.

The fourth of what he terms the five cardinal signs is the coughing up of a teaspoonful of blood where there is no other adequate explanation.

The fifth is pleurisy with effusion.

A reaction to a hypodermic of tuberculin solution is of great value. The trouble about this test is that it is not very helpful in diagnosing between latent and active tuberculosis.

It is important to know how active the tuberculosis is in a given case and how far it has progressed. A man can have consumption and still be capable of doing plenty of work. In fact, he may not be in great danger.

In determining the degree of activity, watching the symptoms and noting the appearance is more important than examining the chest.

What are the answers to the following questions:

What is the range of temperature?
How great is the fatigue at night?
How much flesh has been lost?
How much cough is there?
How much sputum?
Does the patient act sick and look sick?

The answer to these questions furnishes the answer to the question as to the activity and progress of the disease.

DOCTOR IS PRAISED.

M. S. writes: "There are those of us who are crushed and defeated by life. Our cup is made more bitter by the insistent offering of supposed help, through some trumpeted form of autosuggestion. You encourage us in our resistance to mental morphine and self-deception. You encourage us in the resolution to bear our misfortunes open eyed, thereby causing them to lose much of their terror."

A FELLOW SNEEZER.

A. Mc. writes that he has violent attacks of sneezing lasting an hour or two, and then leaving as suddenly and mysteriously as they came. For years I have been troubled with a similar complaint, and after having all kinds of tests made for sinus trouble, etc., I was advised by my physician to take high rectal enemas to flush the colon thoroughly, as I was troubled with constipation.

Invariably, after this treatment, my sneezing disappeared as if by magic.

Try it, A. Mc., and see what success you have.

BOTH MAY HAVE HELPED.

J. G. M. writes: "Last Saturday I bought a copy of Coué's book on autosuggestion and read it through more out of curiosity than anything else, applied the 'day-by-day' stuff to myself Saturday night and Sunday morning, and, would you believe me, Doc, when I say that, even though before that I had been an inveterate smoker and chewer, I never wanted to smoke all day Sunday?

"Now, when I say I was a smoker, I don't mean to say I was one of those who dallied with a cigar or a cigaret once or twice a day, and after a puff or two threw it away. I really smoked. Clear down to the bitter end, and then lit a fresh one with the stub of the other.

"And in the office, where I cannot smoke, I chewed strong, black, sticky plug tobacco through the entire day. Am smoking since I was 16—am now 24. Been chewing for six months. I don't know why, but somehow I just actually don't want to smoke.

"Is it Emil's book? Or what caused it?

"Incidentally, Sunday night I had a devil of a cold; head ached all day Monday; dosed up on quinine and Pluto water and hot lemonade Monday night, and today I'm a little better, but head still aches.

"What I want to know is, would my cold cause me to feel the almost loathing I now have for nicotine? I never did before. Or is there anything in that autosuggestion stuff? I once tried will power in an endeavor to stop smoking and it fell flat. Nothing to it at all. But if Emil Coué can do it for $1 I think some others should try him out. What do you think?"

REPLY.

Let's hope you are right.

Perhaps you recall Thomas Nelson Page's story of the man whose life was saved in a cavalry charge by his horse falling at a ditch bank. "Chaney, she says it wus de Lord, but I says it wus the bank."

I expect that cold helped by taking away the taste. One helped me that way.

REMEDY FOR PILES.

E. H. suggests the following: "Bathe affected parts three times a day for at least five minutes each time in water as hot as can be borne.

"After bathing apply any kind of clean grease; fresh lard is good.

"Then lie on back, with feet drawn up, for half an hour.

"If constipation causes trouble, eat bran bread, or a bran cereal every morning, to prevent recurrence."

FRESH AIR FOR SCHOOLS.

I. M. H. writes: "I am writing in regard to the schools and would like to hear your opinion of windows being closed in this beautiful weather. I visited a public school and found the windows were kept closed. I asked them the reason and they told me the engineer gives the orders and they must save coal. I went to see the school doctor and his window was open, and when I asked him why he don't order the school windows opened, he said that he had nothing to do with that.

"As a mother, I only wish that I could have more mothers to help me in my fight for open windows. My children were always well and had no children's diseases until they entered school, and I expect that the school is the mother of many children's diseases."

FRIEND OF THE PEOPLE

Letters to this department must be signed with names and addresses of the writers.

MODERN CONVENIENCES LACKING.

Chicago, Dec. 17.—[To the Friend of the People.]—I have occupied a four room apartment since October. It has no pantry, but was supposed to be furnished with a kitchen cabinet in lieu thereof. Nothing has been done about it. Landlord has given vague promises. In the meantime, foodstuffs and utensils have been kept on the floor, rendering the food unfit for use at various times. The bathroom is connected for a radiator, but it is not yet in. The health of a small child is endangered. The landlord claims that no recourse is possible and that we must wait. The building is new. E. D.

In absence of express agreement the landlord is under no legal obligation to supply furnishing additional to those that were in the apartment when it was accepted by the tenant. TRIBUNE LAW DEPARTMENT.

HOME OWNER'S PROBLEMS.

Chicago, Dec. 19.—[To the Friend of the People.]—1. I bought a house on the installment plan and have the recorded papers in my possession, but am now in doubt as to whether I keep the warranty deed and release deed or to give them to the former owner.

2. I have heard that there is to be a special tax put on people not having electricity in their homes. Also that if there is wire stretched across their lot or in the alley they must pay a tax. Is this true? A. L.

1. You keep them.
2. We have heard no such report.
TRIBUNE LAW DEPARTMENT.

PAWNBROKER'S RATE OF INTEREST.

Chicago, Dec. 18.—[To the Friend of the People.]—I pawned an article seven months ago. The pawnbroker demands 7 per cent interest per month. What is the legal rate of interest in the state of Illinois? E. G.

Three per cent per month.
TRIBUNE LAW DEPARTMENT.

DIRECT DEEDING.

Chicago, Dec. 19.—[To the Friend of the People.]—Is it legal for husband or wife to deed property direct to each other or must it be deeded to a third party first and then deeded back by that party? J. B.

Under recent statute one spouse can deed directly to the other.
TRIBUNE LAW DEPARTMENT.

PARENT AS A WAGE COLLECTOR.

Chicago, Dec. 19.—[To the Friend of the People.]—What is a reasonable amount of board that a father could ask from his son, 17 years old, who is earning $15 a week? Could a father demand all or part of a bonus? O. O.

1. You are in a better position than we are to estimate the reasonable value of the board. As a legal matter a parent is entitled to collect the entire wages of a minor.
TRIBUNE LAW DEPARTMENT.

MEMORY TESTS

1. Where does the Mississippi river rise? It rises in Lake Itasca, in northern Minnesota.

2. What was the sphinx? In mythology, a monster with the body of a lion and the upper part of a woman, crouched on a rock, that watched the high road to Thebes. It stopped all travelers and proposed a riddle, failing to solve which the traveler was slain. Finally a young man solved the riddle, so mortifying the monster that it fell from the rock and perished.

3. Who is known as "El Divino"? Luis de Morales, the noted Spanish painter (1509-1586).

4. What are Manx cats? A breed of domestic cats, natives of the Isle of Man, and having a rudimentary tail containing only about three vertebrae.

5. How is pottery made? In three ways. "Thrown" pottery is shaped on a rapidly revolving disk. "Poured" or commercial pottery is made from a plaster mold, and the ordinary "built" pottery is formed by hand.

50 YEARS AGO TODAY IN THE TRIBUNE (FACSIMILES)

CREDIT MOBILIER.

The Union Pacific Railroad Called Upon to Sue the Credit Mobilier.

Eighteen Millions to be Locked After and Recovered, if Possible.

FIRES.

Burning of the Tallmadge Tabernacle in Brooklyn—Loss, $35,000.

MISCELLANEOUS.

The name "grass widow" is of French origin. It is derived from the French "gaste," and originally meant a widow by courtesy.

—An eminent theologian has discovered that the expensive conflagration in Boston and Gomorrah was due solely to the prevalence of the Mansard roof.

—Business men in New York are quite generally wearing double-breasted pea-jacket-fashioned coats, made of dark-mixed cloths.

WOTTA LIFE! WOTTA LIFE!

VOICE OF THE PEOPLE

Writers should confine themselves to 200 or 300 words. Give full names and addresses. No manuscripts can be returned. Address Voice of the People, The Tribune.

FOR ENGINEERING AUTHORITY ON OHIO STREET BEACH.

Chicago, Dec. 16.—Since the objection of the Woman's City club to the location of a bathing beach at the foot of Ohio street is based on my report to the club, may I ask you to give attention to an answer to the editorial in this morning's paper?

It is not only the breakwater which will interfere with the natural flow of currents at this point. If you will be kind enough to have a photograph of the place put before you and your readers it will be easy for you to see how the proposed site is completely landlocked—on the west by the shore line, on the south by the Municipal pier, and on the remaining exposures by the extended breakwater. While the latter has three openings into the proposed beach area, there are no outlets whatever. Bathing will be right in the pocket formed by the shore line and the Municipal pier extension, a spot to which no current will reach.

You speak of the need of "scientific investigation" before abandoning the project. The Woman's City club will welcome this, as will any one who is as anxious as we are for the extension of our bathing facilities.

You speak of the park lagoons as fairly clear. Please do not lose sight of the fact that it is the bathers themselves who contaminate the water and that unless there is free current where large numbers of people gather for bathing purposes impurity cannot be avoided.

May I call your attention to the fact that the committee on beaches of the city council, which is advancing this location, is proceeding with its plans on the assumption that creating a beach at Ohio street will do away with the present excellent stretch at Oak street? The public will not be long in finding out which is the better stretch of the two. Oak street is open to the free flow of wind and wave. If left alone it will hold its own against any beach which may be contrived to take its place. But, judging by the committee proceedings to which I have listened, the plan is to destroy the Oak street stretch by pumping the sand away from this area to the Ohio street area. In this manner an excellent beach would be destroyed in order to build one whose use is questioned.

And, finally, since you rightfully suggest a ruling by a competent engineer, may I call your attention to the fact that in spite of the circumstance that both the city of Chicago and the Lincoln park board have engineering departments, the council committee is proceeding on the assurance of outsiders against whose opinion I am quite willing to risk my own? Incidentally, not even the health commissioner of Chicago has as yet been asked for an official opinion as to the safety of the scheme.

MRS. M. L. PURVIS,
Chairman Bathing Beach committee, Woman's City club.

FEEDING EUROPEAN QUARRELS.

Chicago, Dec. 19.—Today's mail brings a letter asking for help for the starving Smyrnans; yesterday's mail asked for contributions to the starving Russians and tomorrow's mail will ask aid for the starving Greeks or Turks or Irish. Where is the end if we keep providing? Charity is like morphine, one dose demands another and a larger one.

The question to ask ourselves is whether we are feeding starving people or battle fields, whether in providing sustenance we are not fattening communities for profitable assault.

A Red Cross nurse who was stationed at Athens during the war, and who visited many cities before her return, told me that the business people of Cavala said to her, "For goodness sake take the Red Cross out of here or these people never will go back to work."

It is a question in my mind, and must be a question in the minds of many Americans, whether a contribution to the starving Russians is not a direct contribution to bolshevism, whose avowed intention is to produce the condition here that prevails there, and thus contribute to our own defeat.

It seems opportune, and it is submitted that it is the desire of the American people that the President instead of calling for contributions should in clarion tones speak to the other peoples of the world and tell them that the United States will bend every energy toward their reconstruction when they cease political disturbances in which there is no happy end in view. J. W. C.

HELP! HELP!

Havana, Ill., Dec. 15.—Would like your help in picking out one of the beauties from the sultan's harem. I am unmarried and wonder if any of them speak English. If you have any pictures of them would you send me some or print them in the paper?

If you help me get a good one, I have some bachelor friends who might take a chance, too. M. C.

BRING HOME OUR HOSTAGES ON THE RHINE.

Chicago, Dec. 18.—I heartily commend your editorial of even date on bringing American soldiers home from the Rhine district from abroad. There seems to be no good reason existing now why our soldiers should be kept any longer in the European danger zone, as you have clearly pointed out yourself. I hope that you will soon refer to this subject again in an insistent way. HERBERT W. HARRIS.

THE CHRISTMAS BRAND

[From Punch (Copyright).]

"You're sure those cigars are all right—quite good enough to offer our friends and so forth?"

"O, quite, sir. In fact you could practically smoke them yourself."

J. WORTHINGTON HELD IN $80,000 OMAHA ROBBERY

Jailed for Selling Bonds Taken by "Yeggs."

(Pictures on back page.)

John W. Worthington, "the wolf of La Salle street," who has spent much of his life explaining million dollar transactions to the police, last night again ran afoul of the authorities and was locked up in jail. Early this morning he was released on a $2,500 bond.

The "wolf" snagged his claws this time on a warrant charging him with connection with an $80,000 "clewless" safe robbery at the Union Pacific railroad offices in Omaha, Neb., last March. It was specifically charged that he had received and disposed of bonds which were part of the loot.

"It's all a mistake," said Worthington from his cell. "I handle hundreds of thousands of dollars worth of bonds. I may have handled some of those bonds, but I didn't know they were stolen."

Two Cases Pending.

Two cases are now pending against Worthington in connection with a national organization to dispose of stolen bonds.

The Omaha robbery was a "Jimmy Valentine" job. The combination of the safe was worked without force and apparently there was no clew.

A few days ago, however, some of the bonds were located in the hands of Julius S. Lowitz, ticket dealer, 312 South Clark street. He said he bought them from Worthington. Worthington was found by Detectives Mike Trant and William Noonan at the Jackson Park tavern, where he was arrested.

The Omaha loot consisted of $12,000 in cash, $3,500 in French and Cuba Republic bonds, and more than $60,000 in other securities.

Will View Bank Suspects.

Bank officials of Dyer, Ind., and other robbery victims today are expected to view at the detective bureau the eight bandits taken Thursday night in what the police term the most important crime raid in recent years.

Michael Murphy, 32, 6320 Evans avenue, was arrested last night in connection with the case. Tommy Holden, John Barry and Harold Young were released on writs of habeas corpus.

Capt. Thomas I. Porter of government secret service entered the case in an endeavor to trace ownership of $70,000 in Liberty bonds discovered in the possession of the prisoners.

Names on Bonds.

Names on the bonds include Lee J. Frisbie, John Juison, John R. Wright, John Dugan, Philip Amundsen, Mrs. Emma Hunstad, James Dillon, Mrs. Mary A. Gilkey, Lars E. Hanson, Harry Lawrence, Harry Fagan, Elwin Bleacher, W. Miller Whalen, John Paulsen, Mark Goolsmote, Catherine Gilkey, Genio C. Purish, R. Southworth, Andrew T. Gibbs, Walter A. Ostrander, Mrs. Mary De Lashmutt, and James Taylor.

Detectives are also attempting to learn further details of the supposed wholesale delivery of prisoners from Joliet planned by the men in custody. A letter found upon the person of one of the suspects apparently came from an inmate of the prison and contained minute instructions, along with a map, as to how outsiders could assist convicts in escaping.

CHRISTMAS THIEVES BUSY

Two bandits yesterday informed Walter Griebenow, 25, 1506 Roscoe street, that they needed money for Christmas presents and then robbed him of $1,100 he was carrying to a bank for the Lehigh Valley Coal Sales company. The holdup took place at West 35th and Canal streets as Griebenow was waiting for a car.

An armed bandit held up Miss Lillian Meyer, 4533 Ellis avenue, on Michigan boulevard, opposite the I. A. C., as she waited in her car for friends, and escaped with $40. As he opened the door to her coupe he asked: "Is this Mr. Allen's car?" The police are working on a clew which may bring the arrest of a well known person.

Two boys, also expressing a desire for Christmas money, obtained $295 in a holdup of the Troy West Wash laundry, 1027 South Oakley street.

SAVES 2 LIVES

W. F. Rodger, 615 North 2d avenue, Maywood, who assisted in the rescue yesterday of Mrs. Florence Fenn Golden and her 6 year old son, Bobby, when the mother tied the boy to her and plunged into the Des Plaines river.

TRIES DEATH IN RIVER WITH BABE LASHED TO SIDE

Both Saved; Mother May Face Charges.

BY GENEVIEVE FORBES.

Is Mrs. Florence Fenn Golden, 3501 Fulton street, mentally unbalanced or is she sufficiently sane to be charged with the attempted murder of her 6 year old son, Bobby, whom she tied to her body yesterday and then plunged into the Des Plaines river in an effort to end both their lives?

Chief of Police Frank W. Laatz of River Forest, who, with W. F. Rodger, 615 North 2d avenue, Maywood, rescued the woman as she was trying for the second time to bind her son more closely to her feet and arms with rope, declares that it is still too soon to know whether the act was the result of melancholia or permanent insanity.

Tells How She Laid Plans.

Incoherently mumbling, "I love Bobby and wanted him with me," Mrs. Golden, at the Oak Park hospital, where she and her son were last night pronounced out of danger by Dr. John Lyon of River Forest, told how she had planned the suicide, described the ride on the Madison street car, and the walk to the river.

Wading out between ice cakes to the open stream she lay down in the two feet of water, with her child at her side. The boy squirmed and "bobbed up," she stated, so she went to the bank and tied him to her feet and arms.

The child's cries attracted the attention of two skaters, Milburn Hansen and Fred Rose, who called the police.

"I may be crazy," said Mrs. Golden last night, after she had accused most of her family of being unbalanced, "but I am not crazy enough to tell my story of trouble."

Money Trouble in Family.

Her sister, Miss Alice Fenn, told how she had worried over financial difficulties when her husband, Sam Golden, failed in the restaurant business at Madison street and Garfield park six months ago, and went to work as a red-cap at the La Salle station. Golden went to live at his mother's home.

Golden said he had supported his wife and called her up twice every day. Mrs. Golden repudiated her first statement last night that the difficulty arose from the fact that he was a Jew and she a Gentile, "and we never got along."

GERMANY OUSTS 25,000 WORKERS ON RAILROADS

[Chicago Tribune Foreign News Service.]

BERLIN, Dec. 22.—The government is dismissing 25,000 railroad employés, which is expected to reduce the 100,000,000,000 marks deficit in the budget by 15,000,000,000 marks.

The employés are protesting, but the government is firm, insisting that the measure is necessary until March. Attempts are being made to weed out the most undesirable employés. Excitement reigns in the railroad shops and trouble is not impossible.

Dismissal of the railroad workers is the first sign of the new program of Chancellor Cuno to make the government self-supporting under recommendations made by international economic experts.

SENATORS DELVE DEEPLY INTO OIL PRICE SITUATION

Quiz Presidents of Two Companies.

Washington, D. C., Dec. 22.—Affairs of two oil companies, the Prairie Oil and Gas and the Standard of New York, were delved into today by the senate oil investigating committee, with the presidents of the two corporations, James E. O'Neill and H. C. Folger, as the principal witnesses.

Inquiry into the identity of the larger stockholders of the two concerns was pursued at length through questions by Gilbert E. Roe, attorney for the committee.

Gives Stockholders' Names.

Mr. O'Neill gave the eight principal stockholders of the Prairie Oil and Gas company as Edward S. Harkness, 3 per cent; Northern Finance corporation, 4 per cent; John D. Rockefeller Jr., 12 per cent; A. M. Harkness, 3 per cent; trustees of the Henry H. Houston estate, a little more than 1 per cent; General Education board, about 3 per cent; Laura Spellman Rockefeller memorial, 3 per cent, and the Rockefeller Institute of Medical Research, 4 per cent.

The larger stockholders of the Standard Oil Company of New York were given by Mr. Folger as John D. Rockefeller Jr., 25 per cent; A. M. Harkness, about 3 per cent; Edward S. Harkness, 3 per cent, and the Northern Finance corporation, 4 per cent.

Calls Price Changes Natural.

Mr. O'Neill was questioned closely as to the reason that prices for the crude oil posted in the Mid-Continent field by the five leading buying companies had risen and fallen almost simultaneously during 1921 and 1922. He declared that it was a natural process. He denied price changes were preceded by any conferences between the competing companies.

Mr. O'Neill asserted that production of crude oil in the United States had reached its peak and that within ten years American refiners would be forced to get at least 50 per cent of their supply from foreign countries.

Cash dividends amounting to $85,050,000 and stock dividends of 400 per cent on a capitalization of $75,000,000 have been declared since 1911 by the Standard Oil of New York, according to a compilation presented to the committee by Mr. Folger, who added that during the same period his company had paid $75,500,000 in taxes. The figures did not take account of the stock dividend of 200 per cent recently declared.

COURT ATTACHES SEND PURSE TO SOUDERS' WIDOW

Attachés of the Speeders' court, presided over by Judge Peter H. Schwaba, made up a purse of $75 yesterday to present as a Christmas gift to Mrs. Mary Souders, widow of Policeman Ralph Souders, shot to death Wednesday in defending a tea store at 5361 South Morgan street from two boy robbers.

Those contributing, besides Judge Schwaba, were Assistant State's Attorney Joseph A. Smeijkal, Assistant City Attorney M. Wille, Bailiffs Dominic Cherin and Lewis London, Clerks J. B. Aring, William Wreckainsky, Joseph Morris, Joseph Clausen.

Mrs. Souders received a $5,000 check yesterday from the policemen's benefit and annuity fund.

Evidence that Bernard Grant and Walter Krauser are planning to put up a fight against going to the gallows for Souders' murder was seen yesterday when the two youths entered pleas of "not guilty" before Chief Justice McKinley in the Criminal court. The court set Jan. 29 as the trial date.

Laborer Drops His Tools After Bequest of $30,000

Aurora, Ill., Dec. 22.—Karl Lindquist, a laborer employed by the Robinson Paint company, threw away his shovel and rushed for a hotel yesterday to "rest" on receiving a letter saying that he had fallen heir to a $30,000 estate in Sweden. He did not get up until 10 o'clock this morning, although he forgot and set the alarm clock for 6:15.

Extra Value in Xmas ties

COME on in to our neckwear department and finish up your Xmas shopping. You'll find ties that'll please your father, your brother, your uncle and cousins—even your friends; and you'll enjoy the big values at

$1.50

Maurice L Rothschild

Money cheerfully refunded — *Southwest corner Jackson and State* — Chicago Minneapolis St. Paul

Mandel Brothers

The Christmas Store Beautiful

"Last day" Christmas feature:

Women's comfy felt juliettes

—the tops fur trimmed—

at 2.50

Comfortable slippers for house and boudoir wear, in a comprehensive choice of colors. 2.50 is a very special price. *Fifth floor.*

Cut-steel slipper buckles at $5

—pre-Christmas specials of exceptional interest.

Italian jet bead necklaces

and bakelite necklaces very attractively priced

—arrived in time for gift selection—and economical selection, as well, for the prices are altogether "special." Several styles are illustrated.

The beads are in varied size graduations, the strings 24 to 36-inch, 2.50 to 3.95

The bakelite beads are in cherry red, coral, jade green and clear amber—beautifully cut and very brilliant—round or oval. The Italian jet beads are quite as desirable. *First floor.*

Remarkable pre-Yule specials:

Stunning silk bags at 7.85

—a-gleam with marcasite

They are of satin-striped moire—the season's favored bag fabric—in smart sizes and shapes.

The bags have clear crystal knobs. Three typically good looking styles are sketched above. *First floor.*

Mandel Brothers

The Christmas Store Beautiful

In the hosiery department, just inside the State Street doors:

Women's Phoenix silk hose

—highly acceptable as Christmas gifts

So pronounced and widespread is the favor accorded "Phoenix" silk hose—accounted for by their excellent fit, finish and service—that we devote a separate section to their sale. The comprehensive variety of styles, weights and shades fulfills all requirements for your own wear and for gifts.

"Phoenix" silk hose, black, colors, 1.55

Semi-fashioned hose with wide garter top, in black and desirable shades.

"Phoenix" full-fashioned pure thread silk hose

at 1.95

A quality pre-eminent for service and finish: with fully reinforced heel, toe and sole, and wide garter top; black, colors.

"Phoenix" full-fashioned pure thread silk hose

at 2.55

The silk extends to the wide garter welt. The hose are exceptionally beautiful, and will afford unusually long wear.

"Phoenix" chiffon silk hose at 3.25

Pure dye silk fashions these fine, sheer stockings. The heels and toes are doubled.

"Phoenix" pure wool-and-silk hose, 2.35

Full-fashioned hose, and splendidly serviceable.

"Phoenix" pure silk drop-stitch hose, 2.55

In rich effects, enough different from plain hose to be novel.

All "Phoenix" silk hose will be put in gift boxes on request.

Phoenix silk hosiery department, first floor.

NEW YEAR'S EVE

at the

Sisson

DON'T miss the Sisson party! Supper festivities at eleven o'clock, Sunday evening, December 31. Program by the Sisson Concert Orchestra. Dancing at the stroke of twelve—in the main dining-room and in the Sun Garden. Sisson souvenirs, and a happy time for all! Please make reservations NOW at Fairfax 1000.

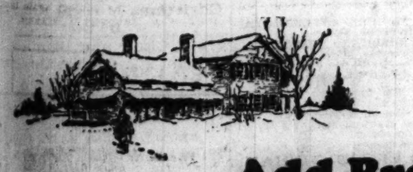

Add Breakfast Twang to Christmas Joy!

Jones Dairy Farm Sausage is rich in the blend of crisp, good flavor. It is easily prepared. Even its savory aroma lends greater zest to the Christmas breakfast!

At Your Dealer's

Jones Dairy Farm Sausage is made under the direct ownership and personal supervision of the Jones Family. Visitors are welcome any time.

On Wisconsin trunk highways Nos. 12-26-106

Jones Dairy Farm

Ft. Atkinson, Wis.

JONES DAIRY FARM SAUSAGE

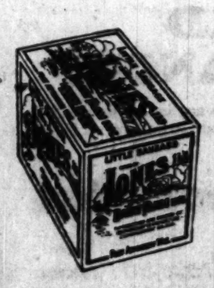

THE SALE OF

CALUMET

The Economy BAKING POWDER

is 2 1/2 times as much as that of any other brand

THE WORLD'S GREATEST BAKING POWDER

RESORTS AND HOTELS

HOTEL PLAZA MIAMI FLA.

On Bay Shore Dr., facing the ocean. Management Chas. A. W. Chase.

GOODRICH STEAMSHIP LINES

MUSKEGON GRAND HAVEN GRAND RAPIDS

Phone Randolph 6678

Docks: Whitney Annex, Lake Street and Wacker Drive

RESORTS AND HOTELS

Hotel McAllister ON BISCAYNE BAY

MIAMI, FLA. OPEN DEC. 15 TO MAY 1

GOLF SEA-BATHING FISHING MOTORING

THE WHITE HOUSE, Biloxi, Miss.

Overlooking Gulf of Mexico. New sunset cabs. Solely European. Every room with bath. 15 hole golf course. Literature on request. W. E. WHITE Mgr.

RESORTS—FOREIGN

Ocean Travel.

A-8—NS—8

SEATTLE TO THE ORIENT

on U.S. Government Ships

Over the Short Northern Route

Yokohama, Kobe, Shanghai, Hong Kong, Manila, in express time. American vessels, providing unexcelled American food, service, comfort. Sailings from Pier 2, Smith's Cove Terminal, Seattle, Wash.

President McKinley . . . . Jan. 2
President Jackson . . . . Jan. 14
President Jefferson . . . . Jan. 26
President Grant . . . . Feb. 7
President Madison . . . . Feb. 19

And every 12 days thereafter

For descriptive booklet address local agent or

The ADMIRAL ORIENTAL LINE

17 State St., N. Y. City. Tel. Bowling Green 9234

L. C. Smith Bldg., Seattle, Wash.

112 West Adams St., Chicago, Tel. Randolph 7720

Managing Operators for

U.S. SHIPPING BOARD

AUSTRALIA

NEW ZEALAND — SOUTH SEAS

Via Tahiti and Rarotonga. Most convenient services from San Francisco every 28 days. Special South Seas Intermediate Tour. Small first class round trip. Send for booklet.

UNION S. S. CO. OF NEW ZEALAND

New Zealand Shipping Co., Ltd.

320 California Street, San Francisco

A. F. Robertson, 111 W. Jackson Blvd., Chicago

Thos. Cook & Son, 140 S. Dearborn St.

RESORTS—FOREIGN

Ocean Travel.

D-20—NS—15

NEW YORK to EUROPE

on U.S. Government Ships

Sailings from Piers 3 and 4, Hoboken

To Plymouth—Cherbourg—Bremen

President Harding . Dec. 23 Jan. 27
President Roosevelt . . Jan. 3
President Roosevelt . Dec. 30 Feb. 10
President Arthur . . Feb. 17
President Pierce . . Feb. 24
America . . Jan. 20 Mar. 24

To Cobh (Queenstown)—Plymouth—Cherbourg—London

President Adams . Jan. 17 Feb. 21
President Polk . . Jan. 31 Mar. 7

To Plymouth—Cherbourg—London

President Garfield . Dec. 27 Feb. 7
President Monroe . Jan. 10 Feb. 14
President Van Buren Jan. 24 Feb. 28

United States Lines

Munn & McCormack Co., Inc.
Roosevelt Steamship Co., Inc.
45 Broadway, New York
110 So. Dearborn St., Chicago
92 State St., Boston, Mass.

Managing Operators for

U.S. SHIPPING BOARD

For Booklet Address U.S. Lines
45 Broadway, New York

CLARK'S 3rd CRUISE

From New York, January 22, 1923
From San Francisco, Feb. 10, 1923

ROUND THE WORLD

S.S. "Empress of France" 16,481 gross tons

Clark is the only Tourist Agent who has ever run a Cruise Round the World by chartered steamer.

4 MONTHS. Vacancies from $1,500 up

Including Hotels, Drives, Guides, Fees, etc.

CLARK'S 19th CRUISE, FEB. 3, 1923

TO THE **MEDITERRANEAN**

By Specially Chartered, Sumptuous S. S. "EMPRESS of SCOTLAND" formerly "Kaiserin Auguste Victoria," of 25,000 gross tons

65 DAYS CRUISE. Vacancies from $800 up; 15 days in Egypt and Palestine; Spain, Athens, Rome, etc.

Mediterranean Summer Cruise

61 day cruise, $600 upward, including shore excursions. Leaves June 27 by specially chartered White Star Liner Britain 23,481 tons. Rome, Athens, Constantinople, Switzerland. UNIVERSITY EXTENSION and other good tours to Europe under escort reasonable rates.

Frank C. Clark, Times Bldg., N. Y.
Canadian Pacific Agency, 142 So. Clark St.
J. P. O'Leary Agency, 105 W. Monroe St.
R. A. Reading, 56 No. Dearborn St.
T. A. S. Tours Co., 69 W. Jackson Blvd.

Subscribe for The Tribune.

RESORTS—FOREIGN

Ocean Travel.

LARGEST AND FASTEST MEDITERRANEAN

Oilburner. New De Luxe Steamer

CONTE ROSSO

Special winter cruises to MADEIRA, GIBRALTAR, MONACO, GENOA, NAPLES, JANUARY 20. Other Sailings by Popular Cruising Steamers. Feb. 28, April 7, May 16, June 28.

Lloyd Sabaudo, 312 S. Clark St., Chicago.

AUSTRALIA

HONOLULU SUVA, NEW ZEALAND

The Well Equipped Royal Mail Steamers

NIAGARA (20,000 tons)....Jan. 26 Mar. 30
MAKURA (15,500 tons)....Feb. 23 Apr. 27

Sail from Vancouver, B. C.

For fare, etc., apply Can. Pacific Railway, 140 So. Clark St., Chicago, or to Canadian Australian Line, Winch Building, 741 Hastings St., West Vancouver, B. C.

HOLLAND AMERICA LINE

NEW YORK TO ROTTERDAM

Via Plymouth, Boulogne-sur-Mer

Noordam . . . . Jan. 6 Feb. 10 Mar. 17
Volendam (new) . . Jan. 20 Feb. 24 Mar. 31
Ryndam . . . . Jan. 27 Mar. 3 Apr. 7
New Amsterdam . . Feb. 17 Mar. 24 Apr. 28

Passenger Office, 152 N. La Salle St., Chicago

Scandinavian American Line

DENMARK—NORWAY—SWEDEN

Passenger Office, 27 Whitehall St., N. Y.

MENTON, Hotel de Menton et MIDI 1st Class. RENOVATED. Restaurant. Sea Front. Central.

HEALTH RESORTS

GRAND VIEW HEALTH RESORT

LESS THAN 2 HOURS FROM CHICAGO

All Buildings Strictly Fireproof

MUD BATHS

"NATURE'S CURE" FOR

RHEUMATISM

ECZEMA AND KINDRED DISEASES

Wonderful Results in a Very Short Time

A Splendid and Interesting Golf Course

Bring Your Golf Clubs

For Free Illustrated Booklet Address

WAUKESHA MOOR BATH CO.

WAUKESHA, WISCONSIN

Open All the Year 'Round

TURK REFUSES TO BE SANTA CLAUS AT PEACE PARLEY

Stiffens His Terms for Near East Pact.

BY HENRY WALES.
[Chicago Tribune Foreign News Service.]
[Copyright: 1922: By The Chicago Tribune.]

LAUSANNE, Dec. 22.—Following the receipt of stern instructions from Angora, the Turkish delegation today stiffened its attitude and no progress was made by the near east peace conference.

Ismet Pasha announced he will not accept an interallied control commission for the Turkish straits if the allies insist on including surveillance of unfortified zones in its duties and the Turks will reject the whole straits plan unless suitable political guarantees are given.

He intimated that cast iron treaties providing that the signatories will be ipso facto at war with any power violating the straits will be the sole guarantees the Turks will accept. None of the big powers can, or will, give such undertakings.

Deadlocked in Minorities.

In the sub-committee on minorities today Dr. Riza Nur Bey, the second Turkish delegate, repulsed every effort of the allies to reach compromises on the deadlocked issues. He refused point blank to consider exempting Christians from military duty, even through the payment of a tax.

It was announced today that Angora has instructed the Turkish delegation that it is not empowered to reach any commercial or economic agreements here. This must be done through direct treaties between the powers.

Dr. Riza Nur Bey protested against Bulgaria bringing up the question of returning 60,000 Bulgarians to Thrace, which they evacuated, and refused to let the Armenians address the subcommittee. He finally was told that the Bulgarians and Armenians would be heard, and if he did not like it he could stay away from the meeting.

Turks Give No Christmas Presents.

When a plea was made to Riza Nur Bey that concessions to reach an agreement would particularly be welcome at this season, the Turk delegate replied:

"Giving Christmas presents is not a Turkish custom."

The French delegates will leave for Paris tonight or tomorrow to spend the holidays, but Lord Curzon and Ismet will remain in Lausanne.

SMALL GIVES UP ORGANIZATION OF ILLINOIS SENATE

Springfield, Ill., Dec. 22.—[Special.]—Gov. Small has reconsidered the intention to drive through a state administration control of incoming general assembly. This is disclosed today, following a conference between Republican senators and Gov. Small. Results of the conference seem to be:

1. Gov. Small will make no attempt to organize one or both of the branches of the legislative department.

2. In return the governor gets assurance that no Republican factional attack will be made upon him; an onslaught by the Democrats will require substantiation, as such an attack suggests eventual impeachment proceedings.

3. That the Republicans in senate and house will attempt to go through with a short and economical session of the legislature.

Among the senators who conferred with the governor last night were Barr of Will, Turnbaugh of Carroll, Jewell of Fulton, Hamilton of Cole, Hanson of McLean, Sneed of Williamson, Wright of DeKalb, and Meents of Iroquois.

Police Officer Falls Dead When Leaving Table

James J. Foley, desk sergeant for the highway police, fell dead from heart disease in the Waukegan Tavern, near Dempster and Waukegan roads, last night.

Foley, Capt. P. J. Wegner, and R. F. Jollie, had dinner together. As they started from the table Foley fell.

Foley had been desk sergeant eight months. He was suspended on charges some time ago, but subsequently was exonerated and reinstated.

MIDWEST ENGINEERS SAVE CHINESE

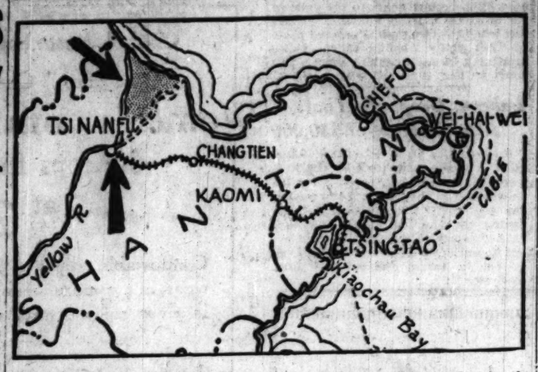

[Chicago Tribune Foreign News Service.]

TSINANFU, Shantung, Dec. 22.—The provincial government of Shantung, after suffering an annual economic loss of $5,000,000 and property loss of $100,000,000 for two successive years, has at last decided to repair the break in the Yellow river dyke and throw that giant stream back into its old channel. The cost to the province, almost wholly in labor of its own inhabitants, will be $1,500,000, or only 8 per cent of what has been lost by the break.

A contract for the construction of the dyke and the harnessing of the river has just been let to an American firm, the Asia Development company.

This concern is headed by P. P. Whittam of Seattle, a graduate of the University of Illinois. The chief engineer of the work is Oliver J. Todd, a graduate of the University of Michigan and a resident of San Francisco.

MEXICO LEASES OIL TO A GROUP IN LOS ANGELES

BY EDWARD DOHERTY.

Los Angeles, Cal., Dec. 23.—[Special.]—The Los Angeles Times this morning says:

"A group of Los Angeles business men has obtained from the Mexican government a concession on government lands in the oil district on the east coast of the republic, it was announced tonight. It involves 11,000,000 acres of land, territory adjoining the workings of established American companies in the Tampico and Tuxpam regions, such as the Standard Oil and the Doheny interests.

"The Los Angeles group will operate under a concession royalty basis, under article 27 of the Mexican constitution, which the big oil companies have condemned as confiscatory. The new operators may drill on lands adjoining the established wells.

"The announcement of the concession was made following the return of W. W. Wilson, G. W. Moreland, and George J. Bushmiller, manufacturers, who obtained it after an interview with Obregon. The concession was issued under the supervision of M. Alesio Robles, secretary of industry, commerce, and labor. The concession also includes the island of Juana Ramirez, which has long been sought by the big companies.

"The concessionaires will give 40 per cent of the gross production to the Mexican government, pay 5 pesos ($2.50) per hectare for the lands selected for exploitation, deposit 400,000 pesos, and invest 200,000 within one year in works and explorations. The syndicate is given two years for exploration, and the contract runs for twenty years, with a provision for renewal."

BAVARIA REFUSES ALLIED DEMAND TO OUST MAYOR

[Chicago Tribune Foreign News Service.]
[Copyright: 1922: By The Chicago Tribune.]

BERLIN, Dec. 22.—The Bavarian government refuses to discharge the mayor of Passau and punish several other officials mentioned in the allied note acknowledging receipt of 1,000,000 gold marks (about $250,000) for the maltreatment of two members of the interallied commission recently.

Bavaria maintains that the government cannot hold responsible the officials mentioned and is only punishing those indirectly involved. It also says that the government has no jurisdiction to discharge a mayor elected by a municipality.

It is understood that the allies are involving the officials because they refuse to take energetic measures to punish the offenders.

TAKE SUSPECT IN DEATH OF MOTOR CLUB'S AGENT

An apparently mentally unbalanced man who gave his name as J. M. Payne of Chicago was arrested yesterday about one mile from the scene of the murder Saturday night of Ralph B. Esmond, Chicago Motor club representative on the Starved Rock trail west of Ottawa.

Payne will be questioned as to knowledge of the murder. He carried a wrench of the type used to remove automobile tires and had been prowling in the neighborhood for several days, according to farmers who complained to Sheriff Edmund J. Welter.

Courtesy!

Is an important factor in the rapidly growing popularity of this store. We respect our patrons and appreciate their patronage, and it is the duty of every individual in our employ to extend to you the utmost in courteous, efficient service. Our salespeople are instructed NOT to hurry you in making selections, but to assist you in every particular, so that your final choice will be entirely satisfactory.

Our Prices Are Always As Low As Consistent Merchandising Permits

F. B. GEORGE CO.
131-133 SOUTH STATE STREET
Between Monroe and Adams

Mandel Brothers

announce to "last day" gift shoppers that

Christmas delivery will be assured

on all gift merchandise purchased today in the store or through

Telephone orders

that will carefully be filled by an experienced sales personnel. Call Private Exchange 10.

Glove certificates Merchandise bonds

These, in any sum desired, at the service desks: First floor, State; first floor, Wabash; fourth, fifth, sixth and tenth floors; and upper subway. Also at the glove department, first floor; Information Bureau, third floor; General Cashier's desk, second floor, and from the Cashier in the Tea Room, ninth floor.

RUSSIA ANNEXES MONGOLIA, JAPS, CHINESE HEAR

BY CHARLES DAILEY.
[Chicago Tribune Foreign News Service.]
[Copyright: 1922: By The Chicago Tribune.]

PEKING, Dec. 22.—Although the soviet envoy here says it is a complete fabrication, the Chinese are convinced of the authenticity of a report that the Communists of Moscow have passed a resolution calling for the formal annexation of Mongolia.

A manifesto adopted on Dec. 10, which reached Peking today, states that owing to the Chinese harboring bourgeoisie Mongolia will not be returned, but a strong buffer state will be set up by the soviet there.

To Nationalize All Lands.

The manifesto advocates the nationalization of all lands and forests in Mongolia and the forbidding of exploitation of natural resources by private interests. The document recommends that the Mongolian mines be operated under Russian direction, with the gold mines worked jointly by Mongolian and Russian labor.

The manifesto provides for the abolishing of titles of living Buddha and Mongolian princes. It urges a Mongol army under Russian instruction.

Demands Chinese Eastern.

The document also demands the surrender of the Chinese Eastern railway to the soviet with permission for Red troops to police the railway zone and also the creation of a labor union in the railway management.

M. Joffe, the soviet representative here, after reading the text of the manifesto, telegraphed here from Moscow, asserted it was inspired by sources hostile to the soviet, but the Japanese, who have an excellent secret service, believe it is genuine. If confirmed, it is certain to have an effect on American relations with Russia, since Americans have important gold mining concessions in Mongolia and also vast trading interests

Sacrifice Sale of Automobiles

New Cars—New Trucks—Used Cars

Save from 33⅓ to 50%

We are completing the liquidation of the Middle States Motors Corporation, new and used automobiles, formerly located at 2436 South Michigan Avenue, and distributors for "DORRIS" and "COLUMBIA" Motor Cars. We must conclude his sale within the next few days.

The same terms that you would get anywhere are offered you here. We are in a position to finance cars without carrying charges and that's what makes this sale so popular with those who really need a good car at a LESS THAN NET PRICE. Have no fear about the quality of these products. We stand behind them—each and every one. Our stock includes all well known makes in a variety of models. These certified used cars are guaranteed in perfect mechanical condition. Most of them are newly painted—new tires—look just like new.

This is not a factory sale—these cars are not "Orphans." Any new car, new truck or used car, same terms.

We will store any car until spring, free of charge, if you make a part payment during this sale. You've heard about this wonderful bargain feast and if you haven't investigated it and still want a car don't waste time crushing through the Christmas crowds, but come to:

4410 N. Clark St.

THE XMAS SHOPPERS' BARGAIN FESTIVAL!

Pianos, Washing Machines and Household Electrical Appliances Everything Greatly Underpriced.

Telephone Sunnyside 6101

Here you will find, besides real values in all types of excellent motor cars, a vast stock of

NEW AND USED PIANOS

We are liquidating this stock of fine merchandise for a local bank on the account of a well known piano dealer. Included in the display are those famous makes like *Gabler, Faber, Kimball* and *Schulze,* in *uprights* and *grands,* finished in either handsome *oak* or *mahogany.*

WASHING MACHINES AND HOUSEHOLD ELECTRICAL APPLIANCES

All different types of new and used makes of Washing Machines are in our liquidation stocks, including among other things Toasters, Electric Irons and Curling Irons, Heaters, Percolators, Pads, etc., etc.

Illinois Adjusting Corporation

Paid Up Capital	A NATIONAL ORGANIZATION	*Surplus*
$100,000	*Adjustments, Collections, Discounts and Liquidations*	*$10,000*
Reference:	22 East Van Buren Street, Chicago	*Banker's*
Any Chicago Bank	Phone Wabash 7600	*Service*

GARY TALKS ON STEEL "PLUS" AND THE 12 HOUR DAY

Can't Afford 8 Hours, He Says.

(Continued from first page.)

it handicaps development of business in the middle west. The reverse is true. More steel mills will open here under 'Pittsburgh plus' than without it. It has been said that it is a stabilizer of prices. I doubt that. It is a stabilizer of business. It is a base for price figuring, both for the buyer and seller.

"The law of supply and demand applies. It is human habit and business practice, universal, for the buyer to buy as low as possible and the seller to sell as high as possible—but with some modification in recent years. The seller nowadays does not want to kill his market by prohibitive or irregular prices. 'Pittsburgh plus' prevents that and gives all business a chance to figure its steel costs definitely, without cutthroat competition which would give one rolled steel consumer an advantage of $5 a ton today and a disadvantage of $5 a ton tomorrow. And yet we still have competition. It can be seen particularly when demand falls off, as it did in 1921.

Basis of Prices.

"Prices are based on Pittsburgh because Pittsburgh is the cheapest point of production. It is cheapest because the cost of putting fuel in our Pittsburgh furnaces is so much less than the cost of putting an equal grade of fuel in our Calumet furnaces that it overcomes the slightly greater cost of transporting iron ore to Pittsburgh, and leaves a good margin.

"You ask me about a speech made by me in Duluth in 1918 in which I was interpreted as saying that steel could be produced in Gary for 18.12 per cent less than in Pittsburgh. You want to know why, if that was true in 1918, it is not true now. You suggest that it has arisen many times to plague me. I can say that it is not true now. Certainly it has arisen many times—but not to plague me. It doesn't plague me because I know the answer. I don't tell it—for publication."

That's business. That's E. H. Gary.

Would Increase Number of Alien Laborers Let In

Washington, D. C., Dec. 22.—[Special.]—A bill relaxing immigration restrictions so as to permit a greater amount of common labor to come in was introduced in the senate today by Senator Reed [Rep., Pa.]. The bill increases the present 3 per cent quota to 5 per cent. It changes the census basis, however, from that of 1910 to that of 1890. Representative Johnson [Rep., Wash.], chairman of the house committee on immigration, introduced a bill in the house to permit entrance to near east refugees.

MAN FOUND DEAD IN HIS STORE.

Harry Worshill, owner of a grocery store at 506 West Chicago avenue, was found dead, apparently from heart disease, by customers who entered his shop yesterday.

Cuticura Talcum Is So Refreshing

A few grains of this exquisitely scented powder dusted on the skin soothes and cools, and overcomes heavy perspiration. It is an ideal face, skin, baby and dusting powder and takes the place of other perfumes for too skin.

Sample Each Free by Mail. Address: "Cuticura Laboratories, Dept. 21, Malden 48, Mass." Soap 25c. Ointment 25 and 50c. Talcum 25c. Cuticura Soap shaves without mug.

GO TO CHURCH SUNDAY

The spirit of sacrifice for others reveals the Christmas qualities of the heart, amplifies the Christmas purposes of life and vitalizes our faith in the Christmas Christ. William Chalmers Covert.

INDEPENDENT.

TOMORROW, 4 P. M.,
DR. JAMES M. GRAY,
In Moody Bible Institute Auditorium, N. La Salle-st. and Chicago-av.
WHY WE BELIEVE CHRIST EQUAL WITH GOD

Third in the series of four addresses appropriate to the Season of Advent.
A Christmas duet by Mr. and Mrs. Guy C. Laichaw.

"As with Gladness Men of Old."

December 31,
WHY WE BELIEVE IN CHRIST'S SECOND ADVENT
Will friends kindly extend this notice?
Strangers in the city cordially invited.

THE MOODY CHURCH,
Clark-st. and North-av.
Services 10:30 a. m. and 7 p. m.
Sunday School, 3 p. m.

SPECIAL CHRISTMASTIDE MESSAGES
BY PASTOR PHILPOTT.
A. M.—"Who Was, Who Is, and Is to Come."
P. M.—"How to Keep the Christmas-tide."

Regular monthly service of song conducted by Mr. T. J. Bittikofer, with his wonderful chorus, will be held Sunday evening from 7 to 8:20 p. m.

Mr. Homer Hammontree,
Famous Gospel Soloist will sing both morning and evening.
[Band program, 6:30 p. m.]
Weekly Church prayer meeting, Tuesday, 7:30 p. m.
Great Watch Night Service
Dec. 31st. [See announcements.]

WORLD-TEACHERS—PAST and to COME—THEIR MISSION.

IF World-Teachers appeared in the past why not now?
IS the world now in need of a World-Teacher?
WHAT signs herald their coming?
WHENCE, WHY, WHEN do they come?
FREE Theosophic Lecture, Logical, Scientific
By R. E. Westbrook, F. T. S.
SUNDAY, 10:30 a. m., Dec. 24.
LAKESIDE THEATER,
4730 Sheridan-rd.
MUSIC. Come and bring your friends.

CHRISTIAN SCIENCE.

CHURCHES OF CHRIST, SCIENTIST.

SUNDAY, DEC. 24. Sunday, 1:45 a.m.
SUBJECT: "CHRIST JESUS." 7:45 p. m.
Wednesday, 8 p. m.

FIRST CHURCH—417 Drexel-blvd. Reading room 3039 Drexel-blvd.
SECOND CHURCH — Wrightwood and Pine Grove. Reading room, 2632 N. Clark-st.
THIRD CHURCH—7151 Washington-blvd. Reading room, 2221 W. Madison-st.
FOURTH CHURCH — Harvard-av. and W. Marquette-rd. Reading room, 6308 Harvard-av.
FIFTH CHURCH—4840-50 Dorchester-av. Reading room, 1405 E. 47th-st.
SIXTH CHURCH—11821 Prairie-av. Reading room, 11104 Indiana-av. No Sunday evening service.
SEVENTH CHURCH—5318 Kenmore-av. Reading room, 1054 Wilson-av.
EIGHTH CHURCH—4350 S. Michigan-av. Reading room, 112 E. 44th-st.
NINTH CHURCH—6150 Woodlawn-av. Reading room, 6348 Kimbark-av.
TENTH CHURCH—5640 Blackstone-av. Reading room, 5500 Blackstone-av.
ELEVENTH CHURCH—2840 Logan-blvd. Reading room, 3030 Logan-blvd.
TWELFTH CHURCH — Waveland-av. and Rokeby-st. Reading room 728 Grace-st.
THIRTEENTH CHURCH — 10317 Longwood-dr. Sunday services, 10:30 a. m. only. Reading room, 11041 Hale-av.
FOURTEENTH CHURCH—Corner Sunnyside and Paulina. Reading room, 1630 Montrose.
FIFTEENTH CHURCH—233 N. Central-av. Reading room, 5523 W. Lake-st.
SIXTEENTH CHURCH—1716 Lunt-av. Reading room, 1740 Greenleaf-av.
SUBURBAN CHURCHES.
GLENCOE — FIRST CHURCH — Vernon and Hazel-avs. Sunday, 11 a. m.; Wednesday, 8 p. m. Reading room, 327 Park-av.
OAK PARK—FIRST CHURCH—Oak Park-av. and Ontario. Sunday, 10:45 a. m.; Wednesday, 8 p. m. Reading room, 800 Lake-st.

The above churches are branches of The Mother Church, The First Church of Christ, Scientist, in Boston, Massachusetts.

PRESBYTERIAN.

THE SILVER TRUMPET OF CHRISTMAS INVITES YOU
11 A. M. CHRISTMAS SERMON
Christmas Music
7:45 P. M. MUSICAL SERVICE
Handel's "Messiah."
The Choir:
Organist and Director, Albert F. McCarrell
Soprano, Orpha Kendall Holstman
Contralto, Louise Harrison Slade
Tenor, Arthur Boardman
Bass, Gilbert Wilson.

SECOND PRESBYTERIAN CHURCH,
1936 S. Michigan Avenue
Dr. Josiah Sibley, Pastor.
A HEARTY WELCOME TO ALL.

FIRST CHURCH,
GRAND-BLVD. AND 41ST-ST.
Ministers: Wm. Chalmers Covert, Alva V. King
10:30: "The Social Meaning of Christmas."
Special program of Christmas Music by Choral Society of 40 voices and Chicago Symphony Players.
7:45: "The Sums of Christmas."
Christmas Organ Recital by Francis S. Moore.

BUENA MEMORIAL PRESBYTERIAN CHURCH,
4301 Sheridan-rd. (near Montrose).
REV. HENRY HEPBURN, D. D., PASTOR.
Morning service, 10:30—Topic: "Room for Christ."
Evening service, 7:45—Christian Cantata given by the choir: "The Manger Throne," by Manney.

SUNDAY EVENING CLUB.

SUNDAY EVENING CLUB, ORCHESTRA HALL.
ORGAN RECITAL, 7:40. ADDRESS AT 8.
CHRISTMAS MUSIC.
CAROLS AND ANTHEMS.
CHOIR OF 100.
Speaker: Dr. Ernest F. Tittle, EVANSTON.
MISS OLGA EITNER, VIOLINIST.
Doors open 6:30. Come early.

ZION.

ZION.
ROOSEVELT HALL,
12TH FLOOR, STATE-LAKE BLDG.
LORD'S DAY, DEC. 24, 1922.
AT 2:45 P. M.
Leaves of Healing, The Theocrat, and other Zion literature may be had at the services or by addressing Zion Publishing House, Zion, Lake County, Illinois.
WILBUR GLENN VOLIVA,
SUCCESSOR TO JOHN ALEXANDER DOWIE, GENERAL OVERSEER, PREACHES IN SHILOH TABERNACLE, ZION, EVERY LORD'S DAY AT 2:30 P. M.

BAPTIST.

The Christmas Program at THE GREATER IMMANUEL CHURCH, 2320 S. Michigan-av.

Christmas prayer service, 9 a. m.
Christmas in the Sunday school, 9:30 a. m.
Christmas message and cantata, 11 a. m.
First appearance of Santa Claus, 3 p. m.
Picture of "Passion Play," 4 p. m.
Service for the meeting of parents and the adopted Christmas children, 5:30.
Christmas luncheon, 6:30 p. m.
Young People's Christmas service, 7 p. m.
Christmas gospel, Christmas music, Christmas story in pictures by the children of the Sunday school, 8 p. m.
Johnston Myers will preach.
Over 100 Christmas Baskets will be sent out to the poor on Monday at 9 a. m.

CATHOLIC.

ST. MARY'S CHURCH,
9TH AND WABASH-AV.
PAULIST FATHERS.
CHRISTMAS CAROLS
BY THE FAMOUS
PAULIST CHORISTERS,
4 O'CLOCK
SUNDAY AFTERNOON.
MASSES ON CHRISTMAS MORNING:
SOLEMN MASS, 3:00 O'CLOCK.
LOW MASSES: 6, 7, 8, 9, 10 O'CLOCK.
SOLEMN MASS: 11:30 O'CLOCK.
SOLEMN BENEDICTION AFTER THE LAST MASS.
SPECIAL CHRISTMAS MUSIC WILL BE SUNG BY THE CHOIR AT BOTH THE 10:30 AND 11:00 O'CLOCK MASSES.

METHODIST EPISCOPAL.

FIRST METHODIST EPISCOPAL CHURCH.
REV. JOHN THOMPSON, Minister.
Services in
POWERS' THEATER, 124 W. RANDOLPH.
10:45: Christmas Sermon.
Special Music by Choir.
Numbers.
Also Special Music by a Russian Choir.

CONGREGATIONAL.

THE NEW FIRST CONGREGATIONAL CHURCH,
Cor. Washington and Ashland-blvd.
REV. GILBERT WILSON, D. D., PASTOR.
10:30 a. m.—"Peace and Good Will."
7:45 p. m.—Pageant of Nativity.
United Choruses and Soloists.

MISCELLANEOUS.

CHICAGO GOSPEL TABERNACLE,
Clark, Halsted, Barry.
Sunday, 2:30 P. M.
A GREAT CHRISTMAS DEMONSTRATION.
Interesting presentations by the
SENIOR AND JUNIOR
Tabernacle Scouts and Guard and
Other Departments of the School.
PAUL RADER
preaches
Afternoon and Evening.
Christmas Musical Program by the
Choir and Band.
Richard J. Oliver, Director.

CENTRAL CHURCH.
DAVID SWING, D. D.
1875-1894.
NEWELL DWIGHT HILLIS, D. D.,
1895-1899.
FRANK W. GUNSAULUS, D. D.
1899-1919.
ORCHESTRA HALL,
Sunday morning, 11 o'clock.
Doors open 10:30 and Musical Program begins at 10:45 o'clock.
Dr. Frederick F. Shannon, Minister.
Subject: "The Meaning of Christmas."
Musical program under the direction of
DANIEL PROTHEROE.
Christmas Carol.
Bohemian Carols.
Silent Night! Holy Night!
Antioch.
Adeste Fideles.
The entire services will be broadcasted by Westinghouse KYW.

Chicago Ethical Society,
410 S. Michigan-av.
A nonsectarian religious organization to foster the knowledge, love, and power of the Right.
THE PLAYHOUSE,
Sunday, Dec. 24, at 11 a. m.
MR. HORACE J. BRIDGES
will speak on
"THE SECRET OF JESUS: A CHRISTMAS SERMON."
All seats free.
Visitors cordially welcome.

"Happiness—A Christmas Soliloquy."
DR. PRESTON BRADLEY,
THE PEOPLE'S CHURCH,
Pantheon theater, 10:30 a. m.
Sheridan near Wilson.

UNITY FELLOWSHIP OF
PRACTICAL CHRISTIANITY,
10th fl., Fine Arts Bldg., 410 S. Michigan-av.
W. I. HOSCHOUER, M. A.,
FIELD LECTURER OF UNITY SCHOOL OF CHRISTIANITY, KANSAS CITY, MO.
Wed. 8 p. m.; Sunday 11 a. m.
"THE NEW BIRTH."

FIRST UNITY SOCIETY
OF PRACTICAL CHRISTIANITY,
LOUISE PRAY,
Leader.
Sun., 11 a. m., Room 316.
Wed., 8 p. m., Room 316,
Capitol Building,
State and Randolph.

INDEPENDENT RELIGIOUS SOCIETY.
M. M. MANGASARIAN
will return to the platform this morning. There will be no lecture next

UNDAY

...ristmas qualities of the ...f vitalizes our Faith in ...e Chalmers Covert.

...APTIST.

...stmas Program at GREATER ...UEL CHURCH, ... Michigan-av.

... prayer service, 9

... in the Sunday ...0 a. m.

... message and can- ...m.

...earance of Santa ...m.

...f "Passion Play."

...or the meeting of ...nd the adopted children, 5:30.

... luncheon, 6:30

...eople's Christmas ...p. m.

... gospel, Christmas ...ristmas story in ...y the children of ...y school, 8 p. m.

...Myers will preach.

... Christmas Baskets ...nt out to the poor ...y at 9 a. m.

...CATHOLIC.

...RY'S CHURCH, ...AND WABASH-AV. ...IST FATHERS.

...TMAS CAROLS ... THE FAMOUS ...T CHORISTERS, ... 4 O'CLOCK ...Y AFTERNOON.

...ASSES ON ...MAS MORNING: ...30, 5:00 O'CLOCK. ... 6, 7, 8, 9, 10 O'CLOCK ...11:30 O'CLOCK. ...REDICTION AFTER THE

...RISTMAS MUSIC WILL BE ... CHOIR AT BOTH THE 5:30 ...CLOCK MASSES.

...ODIST EPISCOPAL.

...T METHODIST ...OPAL CHURCH. ...N THOMPSON, Minister. ... Services 10. ...ATER, 124 W. RANDOLPH-ST. ...mas Sermon. ...ial Music by Choir. ... Numbers. ...Music by a Russian Chorus.

...NGREGATIONAL.

...W FIRST CONGRE- ...ONAL CHURCH, ...ington and Ashland-blvd.

...T WILSON, D. D., PASTOR. ...—"Peace and Good Will." ...—Pageant of Nativity. ...Choruses and Soloists.

...SCELLANEOUS.

...CAGO GOSPEL ...BERNACLE, ... Halsted, Barry. ...day, 2:30 P. M.

...AT CHRISTMAS ...ONSTRATION. ...ing presentations by the ...OR AND JUNIOR ...leScouts and Guards and ...Departments of the School.

...AUL RADER ... preaches ...oon and Evening.

...s Musical Program by the ...oir and Band. ...J. Oliver, Director.

...TRAL CHURCH. ...VID SWING, D. D. ...1875-1894. ... DWIGHT HILLIS, D. D., ...1895-1899. ...W. GUNSAULUS, D. D. ...1899-1919. ...RA HALL, ...ning, 11 o'clock. ...d Musical Program be- ...:45 o'clock. ... F. Shannon, Minister. ..."The Meaning of ...s." ...ogram under the ...

...ROTHEROE. ...rol, ...arols. ... Holy Night!

...adies. ...ews will be broadcasted from ...Westinghouse KYW. ...o Ethical Society, ... Michigan-av. ...ligious organization ... love, and practice of ...

...ATHOUSE, ...24, at 11 a. m. ...CE J. BRIDGES ...speak on ...OF JESUS: A CHRISTMAS ...SERMON." ... All seats free. ...tors cordially welcome. ...siness—A Christmas ... Soliloquy." ...ON BRADLEY. ...LE'S CHURCH, ...eater, 10:30 a. m. ...eridan near Wilson.

... FELLOWSHIP OF ...TICAL CHRISTIANITY. ... Arts Bldg., 410 S. ... ...ODEN, SPEAKER. ...K OF UNITY SUNDAY ...Y, KANSAS CITY, MO. ...day 11 a. m., Rev. ... ...NEW BIRTH." ...ITY SOCIETY

...AL CHRISTIANITY. ...LOUISE PERRY. ... Leader. ... 11 a. m., Room 315. ... p. m., Room 300. ... Capitol Building, ...de, and Randolph-sts.

...NDEPENDENT ...GIOUS SOCIETY. ... MANGASARIAN ...ip the students due 7 p.m. ...ip for no lecture tomorrow.

EX-YANK SHOULD START AT ONCE ON BONUS BLANKS

Speedy payment of the $55,000,000 soldiers' bonus will be greatly facilitated if the veterans will take advantage of the opportunity now being offered by THE TRIBUNE'S Friend of the Soldier bureau, established in the plant of the paper at 431 North Michigan avenue.

Application for a bonus on the form now contemplated by the recognition bureau is a lengthy, tedious matter, requiring much detailed information, and if all the ex-soldiers wait until the last minute to begin the assembling of data many of them are going to be disappointed.

For instance, the board will demand a certified copy of each ex-service man's discharge. They must be on a certain sized paper, preferably in typewriting, and THE TRIBUNE is now prepared to aid service men in getting this copy. The board does NOT want the original discharge.

Hundreds of ex-soldiers have already visited the office of the bureau at The Tribune plant, where their discharges have been copied by a staff of experts and certified free of charge. All that is necessary is to bring in your discharge papers. Incidentally hundreds of veterans have written for the discharge blanks, but have failed to state the branch of service they were in. In writing for the blanks it will be necessary to designate whether army, navy, or marine corps forms are wanted and inclose a self-addressed and stamped envelope.

Work Sheets Available.

Work sheets somewhat similar to the form of the bonus application blanks are also available on which veterans can begin assembling the data necessary. By taking one of these sheets, answering all the questions, it will only take a short time to prepare the regular blanks when they are issued by the state.

Without the work sheet many ex-soldiers seeking to have their applications made out will have the disappointment and delay of having to go back home and get some necessary information.

The soldiers' bureau at the Michigan avenue plant is open from 9 to 5 each day, and experts are on hand to aid the veterans in every way, questions being answered and forms distributed. After 5 p. m. the bureau is in operation in the Tribune building at Madison and Dearborn streets for late comers. All this service is free.

Start Printing Blanks.

Springfield, Ill., Dec. 22.—Printing of 600,000 blank applications for the Illinois soldier bonus will start early next week, Adjt. Gen. Carlos E. Black announced today upon receipt of the final proof of the application form. This number of blanks is being printed to insure an adequate supply. One hundred or more extra application blanks will be sent to each American Legion post to take care of those mutilated or lost.

The blanks will be ready for distribution some time between Jan. 1 and 15, it was announced. They will be packed and mailed simultaneously to county clerks, American Legion posts, and local organizations of the Spanish-American War Veterans and the Veterans of Foreign Wars.

FAHERTY RAPS ETTELSON BUT "ACCEPTS" HIM

Michael J. Faherty and the board of local improvements carried out the mandate of the state supreme court yesterday that they recognize Corporation Counsel Ettelson as chief attorney for the board, but in doing so a final rap was taken at Mr. Ettelson.

After expunging from the record the resolution purporting to make George A. Curran chief attorney for the board and recognizing Mr. Ettelson in his stead, the new resolution declares that the corporation counsel must act under the "direction and control" of the board, and it specifically "authorizes" Mr. Faherty, president of the board, to "direct and control" Ettelson "in behalf of and in the name of the board of local improvements."

Mr. Ettelson refused to comment on the resolution, but other attorneys in the law department declared that the city council alone has a right to direct the corporation counsel in special assessment litigation.

LET MOTHER BUY HIS SUITS, WIFE WINS DIVORCE

"He would not even buy his own clothes," was the plaint of two unhappy wives, among those seeking freedom in the last minute rush for divorce decrees yesterday. Twenty-nine couples were separated.

William Ellsworth Anderson, a teacher in the Talcott school, is such a "modest boy," according to the testimony of Mrs. Bessie A. Anderson before Judge Hugo Friend, that "he dared not buy a suit of clothes without the consent of his mother."

Mrs. Eva M. Robinson, 312 Lee street, Evanston, widow as well as sole heir of R. T. Flannery, was granted a divorce from Lester Robinson yesterday by Judge Walter Steffen. Robinson executed a waiver of his dower rights in her property in return for her promise not to seek alimony.

"I was forced to pay all the bills," Mrs. Robinson said.

YOUR SATISFACTION'S GUARANTEED HERE

Advanced styles for young men fresh—new—just in

YOU never saw such good looking suits—such a variety, such quality—and they're actually priced 25% less than the prevailing values

Hart Schaffner & Marx silk lined or 2-trouser suits at

$50

Burberry London coats; the finest American ones $75

Warm, cheerful overcoats Suits with 2 trousers at $35

Maurice L Rothschild

GOOD CLOTHES

Southwest corner Jackson and State

Money cheerfully refunded

Chicago Minneapolis St Paul

Santa Claus will travel 12,000 miles in Marshall Field & Company delivery trucks today, a distance nearly equal to one-half way around the world, and *he will not be late.* ↟↟↟ Any gift selected by six o'clock tonight will be delivered "in time for Christmas." Deliveries will cover our entire regular city and suburban districts after the closing hour.

MARSHALL FIELD & COMPANY

New Orleans and The Gulf Coast.

New Orleans, quaintly old, pleasingly new. Golfing, fishing, hunting and boating—horse racing every week day to Mardi Gras, February 13th.

Panama Limited

Leaves Chicago 12:30 midday, New Orleans next morning at 11:15. A train of elegance and super-service—all-steel, all-Pullman, ex-fare—

and for your further convenience

New Orleans Special—leaves Chicago 6:45 p. m.
New Orleans Limited—leaves Chicago 6:15 p. m.
(New Orleans Limited carries through sleepers to Hot Springs, Houston and San Antonio)

The Gulf Coast of Mississippi. Visit this region of romance, wintertime wintery—the sportsman's paradise. Through sleeping car service to Gulfport. Train leaves Chicago 6:45 p. m. daily, arrives 1:40 p. m. Direct connecting service for Biloxi and Pass Christian.

7 OFFICES TO SERVE YOU

For information, reservations and descriptive booklets, call

City Ticket Office, 161 West Jackson Boulevard, Phone Wabash 4800, Local 25
Special Passenger Agent, 79 W. Polk . . . . Phone Harrison 6045
43rd, 53rd and 63rd Street Stations . . . . Phone Wabash 2260
District Passenger Agent, 208 S. La Salle Street . . . . Phone Wabash 2260
Central Station, Michigan Avenue and Roosevelt Road, Phone Harrison 7420
South Chicago City Ticket Office, 2946 E. 92nd St., Phone South Chicago 0720
Address mail inquiries to J. F. Lanigan, G. P. A., Room 362 Central Station, Chicago, Ill.

Illinois Central

PRINCETON MEN DIVIDED ON CUT FOR GRID SPORT

BY HUGH FULLERTON.

ARTICLE II.

J. G. HIBBEN [Amer. Press Photo.]

Princeton, in athletics, stands in position of the buffer state, half in sympathy with the larger development of football in the playing field as well as in the financial sense, the other half fearful that any move to extend football activity, to develop stronger teams, to increase interest, will result first in the further stirring up of opposition to the sport in the faculty and in being placed in the black book and discarded by Harvard and Yale.

In the wake of the most thrilling and inspiring, and the most successful financial season in the history of the university, every power in Princeton university realizes the necessity of curbing football activity; but not for the same reasons.

The coaches, athletic leaders, and their following accede to the demand for football restriction because they fear further restriction if they resist. The faculty leaders, including President Hibben, insist firmly upon restricting football, limiting the training period, cutting the number of games gradually, for the sound reason that football has interfered with the first purpose of the institution, which is education. The alumni majority and the large majority of the undergraduate schools want more football and more victories.

Ban Intersectional Games.

Princeton's policy, shaped after the season, is that Princeton no longer will engage in intersectional games; that football is the sport for, by, and of the undergraduate; that intersectional contests, hailed as "championship" games, are unhealthy and disturbing to students, and that hereafter the Tiger teams will play only in the "cruising radius," that is, Princeton will not play further away from Palmer stadium than the undergraduates may follow in a body, and that it will curb any tendency toward professionalism or commercialism.

Coach Roper, Director of Athletics Raycroft, and Dr. Hibben all regret breaking relations with the University of Chicago. They admit that the game, perhaps the most sensational of the entire football season, was of great aid to Princeton; that it resulted in the most cordial and pleasant relations between the two universities; that it succeeded tremendously from a financial standpoint; that it made Princeton's team, and proved the biggest rallying force of Princeton grads in the history of the university. They admit all that, and say never again.

Game for Undergrads.

The reason is that the fixed policy of the university is that football is for the undergraduates; a game to stir and spur the spirit of the college, and that it is wrong to select a class of undergraduates and set them apart from their fellows as entertainers or money earners. Princeton's leaders have adopted this policy firmly.

They would rather stop football altogether than to sacrifice the ideal that football is of, by, and for the students, that the interest of alumni or the public is of small importance compared with maintaining the idea of noncommercialism, and of purely undergraduate sport.

Princeton is more fortunately situated in a football sense than either Harvard or Yale; and the problems that vex those schools are not acute in Tigertown.

Yet, in Princeton there is a considerable minority which believes that football should be abolished entirely or restricted to intramural games, with perhaps a game with Yale or Harvard, or perhaps both, as a sort of spree. The same element believes that professional coaching should be reduced, if not abolished entirely.

Supports Other Sports.

Princeton is not ignoring the financial aspect of football. The football season brings in close to $400,000. The money supports practically all other sports and the physical departments. Princeton is better equipped in gymnasium, swimming pool, playgrounds, and skating rink than either Yale or Harvard and needs less money for equipment.

Bill Roper, football coach, says that if football is stopped the entire program of physical education will stop. The faculty would not permit the athletic department to ask for funds from any source, as they want it for dormitories and other buildings.

Perhaps of all the Big Three, Princeton is the most enthusiastic over football, and the minority opposing it is smallest.

President Hibben, Director Raycroft, Coach Roper, Dean McClenahan, and Prof. Christian Gauss, the directors of the spirit of the school, work together.

Their decision is that football has been given undue prominence and must be reduced; that long trips, disturbing college routine, must be abandoned, that the gambling evil must be suppressed and that the old grad must be squelched when he intrudes upon college athletics.

Harvard's Threat Alarms.

Pronouncing all that as true and undebatable, they screamed with agony when Lathrop Withington of Harvard told the truth a bit too plainly to them. Withington, in his famous speech before Princeton, said in substance, that Harvard tendency was toward a return to a dual arrangement with Yale which would eliminate Princeton. When the howl of agony arose, Mr. Withington stated that he was misquoted and misinterpreted. However that may be, he hit painfully near the truth—and Princeton was disturbed.

In fact, Princeton was alarmed and fearful that Harvard at least would drop her from the football schedule. The alarm was not a false one entirely. I have learned at Harvard that Princeton's style of football is not appreciated. There were half veiled charges of rough, if not unfair, work in this fall's game, and Harvard men state frankly that, if the Princeton game ever becomes so important as to disturb Harvard students for a period of time, Harvard will not hesitate to change the schedule and drop Princeton, as nothing counts with Harvard save the Yale game.

In the next article we will examine the situation at New Haven, far more complicated and unsettled.

SMITTY—TAKE A TIP FROM THE KID

KINLEY TO DEFENSE OF INTERCOLLEGIATE IDEA

DAVID KINLEY. [TRIBUNE Photo.]

"I believe in intercollegiate games. They should be viewed as a legitimate part of educational programs. They become objectionable only when they displace intramural sports or are out of proportion with the rest of the educational program."

This was the keynote of a message from David Kinley, president of the University of Illinois, which was read at the annual dinner of the Chicago Illini club to the Illinois football team and coaches at the University club here last night. Dean K. C. Babcock represented the president, who was unable to attend.

President's View.

"There is wide discussion of the advisability of continuing these sports, especially intercollegiate contests, and more particularly football, because of certain evils, real and alleged," said President Kinley. "I believe in intercollegiate games. My view is that these contests, as well as intramural contests and so-called physical training or education, should be viewed as a part of the educational program.

"Physical education is an old requirement, and its advantage is generally recognized. The development of intramural sports in the various institutions in recent years has been remarkable. I think it may be said with truth that the greatest stimulus to this development has come through the University of Illinois.

Sees Need for Regulation.

"Intercollegiate contests may be regarded as the third division of a physical education program. Necessarily they can be participated in by relatively few. Membership on such teams should be a prize which could be looked forward to as a result of distinction in intramural contests, and should be regulated carefully by these members of the faculty in charge of physical education.

"I am not speaking now, of course, of incidental advantages or evils of such contests, but only of their educational value and place. They are, so to speak, the prize exhibitions participated in by those who have, through proper training, become entitled to come selected as the representatives.

Similar to Debates.

"The case is similar, in my mind, to intercollegiate debates. Reading and public speaking, so called, have become open to all students in various institutions. Intersociety and interclass debates are now common. From those trained in the first and becoming contestants in the second usually are selected those who are to represent the institution in the third. A similar relationship in my mind exists among the three divisions of the physical education program. Each has its place."

FOREST PARK AND HEGEWISCH GRID TEAMS TO CLASH

Football fans will have one last opportunity to view their favorite sport when the srtong Hegewisch eleven and the powerful Forest Park machine clash in the Dexter pavilion, 42nd and Halsted streets, Sunday for the Whalen trophy and the middleweight championship of the Midwest league. Kickoff is scheduled for 2 p. m.

Wheaton Basket Team Wins Over Naperville, 22 to 17

Wheaton, Ill., Dec. 22.—[Special.]—Wheaton High won its "Little Seven" basketball game with Naperville here tonight, 22 to 17, before a crowd that packed the local gym. Gates, Wheaton center, snared five baskets and four free throws.

FARM AND GARDEN BY FRANK RIDGWAY

WHAT'S IN BREEDING AND FEEDING OF RECORD COWS?

WHEN dairymen hear of a cow smashing all records in the production of butter or milk they immediately want to know how the animal is bred and fed. The new American butter producing champion, May Walker Ollie Holmstead, owned by the Minnesota Holstein Friesian company, Austin, Minn., with a record of 1,218.59 pounds of butter fat, equivalent to 1,523.2 pounds of butter, announced yesterday, is the 7 year-old daughter of Piebe Laura Ollie Holmstead King and May Walker of Arden, both coming from high producing and show winning ancestry.

The record breaking cow weighs 1,765 pounds and has a temperament and refinement that mark her as an excellent type of dairy animal.

While May Walker was on this severe production test her grain ration was made up of bran, ground oats, distillers' grains, hominy, oil meal, gluten and cotton seed with salt, and a limited amount of mineral compounds. In addition to these concentrated feeds she was given a liberal amount of alfalfa hay, and during the latter part of the test corn silage and beets were added to the ration.

COAST BOUND

CAPT. TOM HOLLERAN. COACH GLENN WARNER.

Leaders of the University of Pittsburgh team, which halted in Chicago for a few hours yesterday en route to the Pacific coast for an intersectional game with the Leland Stanford eleven on Dec. 30.

[TRIBUNE Photo.]

Woods and Waters by BOB BECKER

ILLINOIS FARMERS GO AFTER WOLVES.

MR. CANIS LATRANS, otherwise known as the coyote or prairie wolf, is stirring up all kinds of trouble down state. Seems kind of funny to be thinking about wolves as a menace in this thickly populated state of ours, but the fact remains that these animals have been killing considerable stock and the farmers have been going after the killers during the last few weeks.

Mount Sterling has been the scene of the latest hunt and the entire community joined in the expedition to wipe out the wolves. Packs of crack hunting dogs owned by Thomas Hunolt were brought in from Edina, Mo., and according to reports put on a good show as well as bagging a couple of the killers.

To stage a successful hunt involves considerable planning and more work than you think. It is not simply a question of turning the dogs loose and having a bunch of gunners posted over the countryside. In the first place, a meeting of all farmers residing in the territory to be hunted is necessary in order to map out a campaign. One of the things to be done by all residents in the locality is the tying up of all dogs which might interfere with the hounds and by promiscuous chasing hinder or spoil the chase. In the case of the Mount Sterling hunt the hounds were put on the trail early in the morning, before daylight, in fact, and the hunters assembled in the woods at 4 a. m.

To hear or read about the wonderfully trained hounds, the whole countryside taking part in the hunt, and wolves being warred upon on such a large scale somehow or other captures our imagination. We have no particular love for the wolf. And right now in Illinois he is causing many losses to farmers which all of us regret. Yet (and maybe this is heresy) it seems good, after all, to read about a wolf hunt in the state. Do you get the idea? We are getting so civilized and so many of our wild animals have been wiped out that it seems good to have this one taste of the wilderness atmosphere and to be able to say, "Sure, we have wolves in our state."

YOST MAY BOOK EASTERN SCHOOL

Ann Arbor, Mich., Dec. 22.—Fielding H. Yost, Michigan football coach, left today for an extended trip through the east. It is believed one result of his tour will be the scheduling of the eighth game for Michigan gridders in 1923.

Lightweights Save Day for Lake View Preps

Evanston and Lake View High schools broke even in basketball in a double bill in the Evanston gym yesterday. Evanston's heavyweights overwhelmed the visitors, 38 to 4, but the city league lightweights redeemed the day, 13 to 11, in a hard fought contest.

RIVERSIDE FIVES WIN.

Riverside High school tossers took a pair of practice games from Elmhurst at Riverside last night, the heavies winning, 35 to 17, and the lightweights, 13 to 8.

KIRK'S CONDITION NOW IS SERIOUS

Ypsilanti, Mich., Dec. 22.—The condition of Bernard Kirk, star football player of the University of Michigan who was injured in an automobile accident here Sunday, was described by physicians tonight as "grave." Meningitis had set in, it was announced.

SIGN SCHULTZ AS DETROIT COACH

Detroit, Mich., Dec. 22.—A. G. ["Germany"] Schultz, former University of Michigan football star, today signed a one year contract to coach football at the University of Detroit. Schultz succeeds Jimmy Duffy, whose contract terminated with the season just closed.

VERTEX SLAP MARSHALLS.

The Vertex nine captured an 11 to 7 indoor baseball game from the Marshalls at Dvorak park. The winners got twenty safe hits, while Cesal held the losers to seven.

ADDITIONAL
CHRISTMAS
HOLIDAY SERVICE
SATURDAY, DEC. 23, ONLY
To Joliet
Special train leaving Chicago 5:45 p. m. will serve all suburban stations to Joliet.
To Springfield
Special train leaving Chicago at 7 p. m. for Springfield will make intermediate station stops.
To Bloomington
and Points South
No. 9, "The Hummer," will leave Chicago at 6 p. m. and make its regular station stops south of Bloomington.
To St. Louis
No. 79 will leave Chicago at 6:50 p. m. for St. Louis and Springfield passengers only.
Chicago & Alton
"The Only Way"
City Ticket Office
179 W. Jackson Blvd.
Phone Wabash 4000
Union Station Ticket Office
Canal and Adams Streets
Phone Franklin 0700

NEW TRIER QUINTETS JOLT AUSTIN TWICE

PREP BASKETBALL

Wheaton, 22; Naperville, 17.
Riverside, 25; Elmhurst, 17.
Riverside Lights, 13; Elmhurst, 8.
Phillips, 23; Crane, 10.
Phillips Lights, 10; Crane, 7.
Evanston, 38; Lake View, 4.
Lake View Lights, 13; Evanston, 11.
New Trier Heavies, 25; Austin, 17.
New Trier, 23; Austin, 18.
Medill Lights, 18; Loyola, 7.

A sustained attack that seeped through a gradually weakening defense gave New Trier's heavyweight basketball team a 25 to 17 victory over Austin in a fast game at the winner's gym yesterday. Austin's City High champions of 1922 held the assault well in check in the early stages.

Roth and Nelson displayed the best eye for the basket for New Trier, and Moore with four field goals was practically the whole Austin offense. The work of Fraser and Sullen in holding the Chicago forwards scoreless was notable. New Trier will meet Centralia, accredited 1922 state titleholders, Dec. 28, at Patten gym, Evanston.

In the curtain raiser De Pau was the ringleader in helping the suburban lightweight team to nose out the Austin ponies, 23 to 18. De Pau sank five field goals and four free throws.

NEW TRIER [25]	B	F	P	T	AUSTIN [17]	B	F	P	T
Smith,rf	1	0	1	0	Masters,rf	0	0	1	0
Roth,lf	4	0	3	0	Votjech,lf	0	0	2	0
Nelson,c	7	2	3	0	Moore,c	4	0	2	0
Fraser,rg	1	0	1	1	Price,lg	0	0	1	0
Cullen,lg	1	0	0	0	Erny,rg	1	1	2	1
					Dougherty,lg	0	0	2	0

Free throws missed—Nelson, 4; Price, 1; Erny, 1.

PHILLIPS ANNEXES PAIR.

Wendell Phillips quintets showed up as formidable contenders for the city prep titles in two games with Crane Tech at the Hebrew institute gym yesterday, the Phillips heavies winning, 23 to 10, and the lightweights, 10 to 7. Chapman and Loston were the stars of the heavyweight contest, Chapman sinking three baskets and Loston two and seven free throws.

PHILLIPS LIGHTS [10]

	B	F	P	T
Kaplan,rf	0	0	0	0
Kaufman,lf	0	0	0	0
Rosenberg,c	0	1	0	1
Rosenthal,rg	0	0	0	0
Kaplan,lg	0	0	0	0
Rosenthal,rf	0	0	0	0
Rosenberg,lf	0	0	0	0
Kaplan,c	0	0	0	0
Rosenthal,rg	0	0	0	0
Kaplan,lg	0	0	0	0

CRANE [7]

	B	F	P	T
Chapman,rf	1	0	0	2
Loston,lf	3	0	0	6
Kaplan,c	0	0	0	0
Rosenthal,rg	0	0	0	0
Kaplan,lg	0	0	0	0
Rosenthal,rf	0	0	0	0
Rosenberg,lf	0	0	0	0
Kaplan,c	0	0	0	0
Rosenthal,rg	0	0	0	0
Kaplan,lg	0	0	0	0

MEDILL 18; LOYOLA, 7.

Medill lightweight five defeated Loyola yesterday in Loyola gymnasium, 18 to 7.

9 VARSITY LETTERS OWEN'S RECORD AS ATHLETE AT HARVARD

CAMBRIDGE, Mass., Dec. 22.—A new varsity record will be hung up at Harvard next June when George Owen of Newton ends his college career in possession of nine varsity "H's" for prowess in football, baseball and hockey, the Alumni Bulletin announced today. The near previous approach to this figure was made by George D. Gardner, class of 1910, who won three letters in track, two in hockey, one in baseball, and one in tennis.

SOUTHERN GOLF TOURNEY DRAWS STAR ENTRY LIST

Andrew Humphreys, one of the board of governors of the Garfield Park Golf club, who has just returned from a three months' trip through the middle and southwestern states, reports great interest in the annual Texas open championship to be held at Breckenridge park, San Antonio, Tex., Jan. 25 to 27.

Many new courses are being built through the south, one of the finest being the Chickasaw Country club at Memphis. Memphis also is building a new 18 hole municipal course.

Eddie Garre, last year with the Windsor community course, yesterday signed with the La Grange Country club, succeeding Jim Carberry, who goes to Shore Acres. Fred Ford, who was at Kansas City, has signed with the Red Run club of Detroit.

The annual meeting and election of officers of the Garfield Golf club was held last night, J. C. Piety being re-elected president for the coming year. W. C. Gordon was re-elected vice president; G. M. Sewell, re-elected treasurer, and George Flynn, secretary. M. J. O'Brien, F. J. Trant and George Flynn were elected to the board of governors. Prizes won during the last season were distributed. About fifty attended the meeting.

TROJAN ELEVEN IS WORTHY FOE OF PENN STATE

BY WALTER ECKERSALL.

Pasadena, Cal., Dec. 22.—[Special.]—Although University of Southern California is not champion of the Pacific coast conference, it is an excellent representative of the caliber of football as played in this section.

The Trojans, as Southern California is known in these parts, were beaten by California, 12 to 6, after an interesting game. The Bears scored one touchdown, one field goal, and a safety. The Trojans more than once threatened to score and if they had not experienced a bad case of stage fright early in the struggle the result might have been different.

All of which goes to show the Trojans will be a worthy opponent for Penn State in the interesting intersectional struggle to be staged in the Rose bowl on New Year's afternoon. As far as past performances go, the Trojans are a more representative eleven of the coast than the Lions are of the far east.

Eleven Shows Power.

After watching the Trojans perform on Bovard field one is impressed with the offensive powor of the eleven. They mowed down the freshman and scrub elevens in easy manner.

Coach Henderson, who learned his football at Oberlin, is a stickler for eleven men in every play. He also is a firm believer in knocking all opponents down while the ball is in play regardless of the rule which provides a fifteen yard penalty for clipping a man obviously out of a play.

The Trojan coach is completing his strenuous work on the home field, so that only signal drills will be necessary when headquarters are transferred to the Maryland hotel in Pasadena next week and practice held every day in the Rose bowl. The last scrimmage of the year will be held tomorrow.

Fans' Interest High.

With Penn State scheduled to arrive Sunday and the Trojans quartered near the battle ground, interest in the game will increase. The result is now the topic of conversation in the hotel lobbies and on the corners. This game is an established institution and is looked forward to each year.

The new stadium, which will seat 55,000 persons, is being made ready for the great game, but it will be a year before it will be fully completed. President Mitchell of the Tournament of Roses association today announced it will cost $102,000 to put on the game. About 65 per cent of the seats have been sold and it is expected the teams will perform before a capacity crowd.

West Virginia Due Today.

Each of the combating elevens will receive $25,000, but will be compelled to pay its own expenses. In former years the association did not guarantee any money except full expenses.

West Virginia is due here tomorrow afternoon on its way to San Diego to meet Gonzaga on Monday. If the train is on time, the Mountaineers will take a short workout on Bovard field before boarding an evening train for San Diego.

The Mountaineers have many admirers here and are heavy favorites over the Spokane eleven.

Indications point to a crowd of 60,000 at Palo Alto for the clash between Pittsburgh and Stanford on Dec. 30. In fact, many parties have been organized in the state to take in all the games and also the day of speed racing at Jim Coffroth's track across the border from San Diego.

OLD SOL HITS 74 AND GONZAGA WORKS OUT IN BATHING COSTUME

SAN DIEGO, Cal., Dec. 22.—Football practice in bathing suits on a beach was the novel sight afforded San Diego gridiron fans today when the Gonzaga university squad here to meet West Virginia on the city stadium on Christmas day took a workout under Assistant Coach Bill Higgins.

The Gonzaga squad had come from the northwest and a temperature hovering around the zero mark, and Higgins did not want his men to feel too much the balmy 74 degrees prevailing at Coronado where the team is quartered. So he got a lot of large size bathing suits from the hotel manager and ordered his charges into them for a brisk workout of an hour and a half.

"If this is the setup team gives us a look at the supermen from West Virginia," spectators said when the northerners took the field. They average over 190 pounds and will outweigh their opponents about eight pounds a man.

West Virginia, bound west on a train that is behind time, took short workouts at Albuquerque and Gallup, N. M., today, according to advices.

PANTHER'S THROAT SORE

University of Pittsburgh football squad tarried in Chicago yesterday a few minutes on its way west to Palo Alto, Cal., for the intersectional game with Leland Stanford university on Dec. 30. An epidemic of sore throats developed among the players while leaving Pittsburgh, but with the exception they are prepared for a grueling battle with the prides of the west.

Coach Glenn Warner is ready for the christening game in the Cardinal new stadium will be steeped in the gloom for the coast eleven, and the latent strength displayed by the Panthers makes the possibility for that remote.

The only question bothering Warner is whether Capt. Tommy Hallerian quarter back, will be in condition to play. Halleran broke his arm in the Lafayette clash Oct. 7, and the bone has been slow in healing. The entire Pittsburgh squad will witness the Penn State and Southern California clash at Pasadena New Year's day.

The players arirved here early yesterday morning and departed at noon.

HARRISON LIGHTS CO[MBINE]

Harrison Tech's lightweight basketeers beat Libertyville High, 17 to 16, at Libertyville last night.

LYNCH RETAINS TITLE; WINS "MIDGET"

TRIBUNE DECISION

Decisions of Tribune representatives are:

At New York—Joe Lynch defeated Midget Smith, [15]; Kid Williams [1] from Battling Leonard [1]; Kid Rhea Rhea [6]; Manny Jacobson [6]; Ougleimini, draw [4].

On the Commodore—Pal Moore [10] vs. Jimmy Anderson [10]; Jimmy Anderson [6]; Frank State stopped Pal Moore [1]; Eddie Walsh beat Kid Norfolk [10].

At Boston—Kid Norfolk beat Jack Britton [10].

At Rock Island—Frankie Fleming vs. Quincy Quigley, [10].

BY HARRY NEW

New York, Dec. 23.—[Special.]—Joe Lynch is still the bantam champion of the world, and a decision rendered by the judges at the end of the fifteen rounds of battle with Midget Smith in Madison Square Garden here tonight was greeted with a chorus of boos. How the three judges could have given the decision to Smith was a mystery to the majority of the 12,000 fans who jammed the big arena.

MIDGET SMITH. [TRIBUNE Photo.]

Lynch carried the fight to Smith throughout the fifteen rounds of battle. Lynch carried the fight to Harlem terrier, he rec[eived] hard crack while tearing in. The opinion Smith was entitled to the decision, although it might have been better had a drawn verdict been reached. It would not have been unfair to either boy. The decision was reached by the duly designated officials and the boxing fans here were satisfied.

Fans Cheer for Lynch.

When Lynch left the ring there wasn't the slightest cheer as he made his tracks to the dressing room. The entire crowd stood up and roared its approval. Harlem scrapper. The bantam champion, one of the fiercest scrappers seen in the local ring, [was] no toe to toe whaling away at each other, but in a desperate effort to [get] the old button. In that [he] had Lynch on queer [a] few times, but the wonderful [re]tact of the west sider [kept] ing back like a real champion. In the early rounds [Lynch] though Lynch had lost a [de]cision. He missed [many] his left tries for the head, but until half the distance [was] cled that the champion [was] range. Then he kept [boring] at Smitty's face until [he] ter bleeding profusely.

Land Hard Punches.

It did not seem, however, that at any time was Lynch [hurt] from Lynch's blows. Often [he] stayed on the offensive [and] many socks he took on [the] Smith. That is probably [why] judges weighed the evidence [and] him the victor.

There was not a knockout in the contest, although both [men] hard enough to upset any [man] did not look the great [fighter] a year ago, but the same [was] for Smith. Both have gone [back] but they furnished enough [action] to satisfy the most exacting [fan] thusiast.

Both Make Requirements.

Smith entered the ring [with] plaster over his left eye [as a] his collision with John [Thomas] Jersey City last Monday [night] aged to keep the champion [from] that member. It was the [only] long left hand which even [caused] havoc with Smith's mouth, the latter left the ring [with] swollen to twice their [normal]

Lynch weighed 116¾ [pounds] the Midget stepped in at [118] referee was Kid McPartland [and] judges were Messrs. [Sharkey] Haley.

While Lynch was [forced] out the bout to use his [left] Smith's face, the Midget [was] every moment trying [for] right hand smash to end [the] ings. How Joseph [managed] up under some of the [blows] chin was a surprise to [many] did, and he still remains [the] champion, despite the [booing] ing of the fans.

Williams Wins [Over] Manny Jacobson of [Chicago]

Louis Guglielmini, [Italian] went through four lively [rounds] opening affair. The [bout] a draw. Eddie Shea [of] Joe Ryder of Brooklyn [fought] pair for six rounds. [Ryder] party and went the [limit] ing the verdict.

Kid Williams of Baltimore bantam champion, and [Benny] tling" Leonard, [former] delphia, were the boxers [in the] final of twelve rounds. [Williams] up in the first round [and] Williams low and the [latter] McAvoy, immediately [rushed] Leonard and gave [Williams] liams on a foul.

NESTOR, ST[ILL] FALLS VIC[TIM] TALABER

Lou Talaber, claiming [the] weight wrestling [title] Nestor, the bo[y] third round of [their] round bout at the [Stadium] theater last night. [Nestor] in a peculiar fashion [by] diving for Talaber, [and] into some scenery at [the] stage. Momentarily [stunned] gered to the center of [the] Talaber clamped on [a] and reverse wrist lock [and] the mat. The time of [the] 4:30.

Fans at the bout [had] taking advantage of [the] tion.

In the preliminaries [Jack] same pinned Kara [Ohanian] minutes of grappling. [Jack] with a head scissors [and] while John Frysberg [was] with an arm scissors [in] utes of the second [round]

GASOLINE ALLEY—THERE, THAT'S SETTLED!

LYNCH RETAINS TITLE; WINS OVER "MIDGET" SMITH

TRIBUNE DECISIONS

Decisions of Tribune boxing representatives are:

At New York—Joe Lynch defeated Midget Smith, [15]; Kid Williams won on foul from Battling Leonard, [1]; Joe Ryder beat Eddie Shea, [6]; Manny Jacobson and Louis Guglielmini, draw [4].

At the Commodore—Pal Moore beat Bud Taylor, [10]; Jimmy Anderson beat Andy Williams, [6]; Frank Stute stopped Jimmy Moran, [1]; Eddie Walsh beat Vic Martin, [6].

At Boston—Kid Norfolk beat Lee Anderson, [10].

At Rock Island—Frankie Schmalzer beat Johnny Quigley, [10].

BY HARRY NEWMAN.

New York, Dec. 2.—[Special.]—Joe Lynch is still the bantamweight champion of the world by virtue of a decision at the end of his fifteen round battle with Midget Smith in Madison Square Garden tonight. However, the majority of the fans present evidently did not concur in the opinion of the judges, for they booed and hissed several minutes after the verdict was rendered.

MIDGET SMITH. [TRIBUNE Photo.]

While it must be admitted that the fight to the tiny Harlem terrier, he received many a hard crack while tearing in. In our opinion Smith was entitled to the decision, although it might have been better had a drawn verdict been reached. It would not have injured either boy. The decision which was reached by the duly designed officials and the boxing fans home much dissatisfied.

Fans Cheer for Midget.

When Lynch left the ring there wasn't the slightest cheer to follow his efforts to the dressing room, while the crowd stood up and roared for the tiny Harlem scrapper. The last round was one of the fiercest scrimmages ever seen in the local ring. The two stood toe to toe whaling away for dear life in a desperate effort to connect with the old button. In that frame Smith had Lynch on queer street several times, but the wonderful fighting instinct of the west sider kept him fighting back like a real champion.

In the early rounds it looked as though Lynch had lost all sense of direction. He missed repeatedly with his left trips for the head. It was not until half the distance had been traveled that the champion found his range. Then he kept poking his left at Smitty's face until he had the latter bleeding profusely.

Last Had Punches.

It did not seem, however, that Smith at any time was in any real danger from Lynch's blows. Of course Lynch stayed on the offensive, despite the many socks he took on the chin from Smith. That is probably how the judges weighed the evidence in naming him the victor.

There was not a knockdown during the contest, although both boys landed hard enough to upset any one. Lynch did not look the great fighter he was a year ago, but the same can be said for Smith. Both have gone back some, but they furnished enough excitement to satisfy the most exacting boxing enthusiast.

Both Make Required Weight.

Smith entered the ring with a heavy blister over his left eye—the result of a collision with Johnny Curtin in Jersey City last Monday, but he managed to keep the champion away from that member. It was the champion's long left hand which eventually played havoc with Smith's mouth and when the latter left the ring his lips were swollen to twice their natural size.

Lynch weighed 116¾ pounds, while the Midget stepped in at 118 even. The referee was Kid McPartland, while the judges were Messrs. Meeghan and Daley.

While Lynch was content throughout the bout to use his left hand on Smith's face, the Midget was in there every moment trying with a looping right hand smash to end the proceedings. How Joseph managed to stick up under some of the smashes to the chin was a surprise to the fans, but he did and he still remains bantamweight champion, despite the five minute razzing of the fans.

Williams Wins on Foul.

Manny Jacobson of Denmark and Louis Guglielmini, an east side boy, went through four lively rounds in the opening affair. The officials called it a draw. Eddie Shea of Chicago and Joe Ryder of Brooklyn were the next pair for six rounds. It was a rough party and went the limit, Ryder getting the verdict.

Kid Williams of Baltimore, the old bantam champion, and Harry "Battling" Leonard, formerly of Philadelphia, were the boxers in the semi-final of twelve rounds. During a mix-up in the first round Leonard struck Williams low and the referee, Johnny McAvoy, immediately disqualified Leonard and gave the fight to Williams on a foul.

MOORE BEATS TAYLOR IN COMMODORE BOUT

BY FRANK SMITH.

Pal Moore of Memphis last night showed some of the rare form that made him famous as conqueror of bantam title holders by whipping Bud Taylor, budding champion, in ten rounds of the fastest milling ever seen aboard the Commodore or anywhere else for that matter.

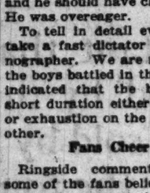
PAL MOORE. [TRIBUNE Photo.]

The veteran, who has made so many classy boxers look like selling platers, demonstrated to the crowd that packed the good ship to the rub rails, that he is right back where he was before his disastrous meeting with Joe Lynch at Michigan City.

Pal outboxed, outgeneraled, and in many of the too numerous to mention slugging bees, gave as good as was sent, and was right on the job for more.

In praising the exhibition of Moore, Taylor's work should not be overlooked. Over probably any other real 117 pounder now sporting gloves he would have been returned the winner, and had Pal been less smart, he might have been turned over. Taylor tried every minutes from the tap of the gong, but try as he could to reach a vulnerable spot on the Memphis boy he was outmaneuvered, and the blows which carried knockout drops in them either landed on Moore's arms and gloves or in thin air.

Moore's plan of battle was seen early in the bout. He played continually for Taylor's wind, and it wasn't long before the attack began to bear results. Red blotches soon covered almost every part of Taylor's anatomy above the belt. Not only in front but over the kidneys Pal peppered stingers, interminglied here and there with left swings to the head that on two instances turned the little Terre Haute marve almost around.

Moore's Punches Cleaner.

Taylor went in to do or die. His aim was to take a blow to land one. He followed instructions explicitly, but for every one he landed he received at least three in return. True, he hit the Memphis boy a lot of times, but most of the blows were wasted, while Moore's efforts were rewarded by the fact that Taylor did not seem able to fathom the veteran's attack.

Taylor depended almost entirely on right and left uppercuts with an occasional left swing. Unfortunately he telegraphed his blows, bringing them clear from the hip instead of shortening them for better results. Early in the battle it was apparent that he could not land with telling effect by this method and he should have changed his attack. He was overeager.

To tell in detail every round would take a fast dictator and a faster stenographer. We are neither. The way the boys battled in the opening session indicated that the bout would be of short duration either from a knockout or exhaustion on the part of one or the other.

Fans Cheer Boxers.

Ringside comment indicated that some of the fans believed Moore would be unable to stand the hot pace set by the Terre Haute boy. But when the gang filed out Moore was in their midst almost as fresh as when he entered the ring. His face was puffed a bit from some of the left stabs Taylor landed in an effort to get Pal off his guard in order to land a haymaker right. But that was not a circumstance to the bruised and battered torso of Taylor.

The crowd was with Bud right from the time of the introductions. Most of the fans looked upon the result of the battle as a foregone conclusion and urged the youngster to wind it up in a hurry. Bud left his corner in each round and banged away at the elusive target opposite him. The play was soon taken away, however, and finally the gang commenced to root for Moore. They were rooting for him at the final bell, but the cheers that could be heard in Michigan avenue were for both boys, who put up such a sterling encounter.

Walsh Beats Martin.

Eddie Walsh surprised Vic Martin in the opening bout of six rounds by his aggressiveness and won in a canter, Vic being unable to land his well known knockout.

Frank Stute made short work of Jimmy Moran in the second bout on the card. They stood toe to toe and first one and then the other seemed about to give way under the triphammer blows. Finally Moran went to the mat for a count of six and landed in the same spot one second before the bell. This all happened in one round. The bout was stopped to let Moran's eyes open.

Jimmy Anderson won all the way from Andy Williams, who would make a better wrestler than a boxer. The bout went the limit of six rounds.

NOTES OF THE BOXERS.

Jack Zile, local featherweight, is after a match with Patsy Flannigan, the fighting St. Louis Irishman. Zile thinks he can trim Flannigan.

Joe Burman, local bantamweight, was matched yesterday by Manager Tom Walsh to take on Carl Tremain of Cleveland in an eight rounder at Philadelphia New Year's afternoon. Burman has been training for the last week and will start boxing Tuesday at the Arcadia.

CITY PIN LEADERS

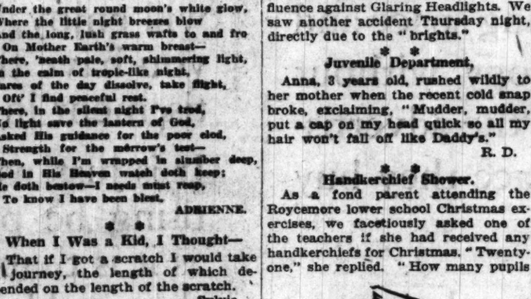
Marvin Erickson and Bill Wernecke, a pair of veteran Chicago bowlers, are leaders of the doubles event in the city bowling tournament which finishes at Schueneman's alleys Tuesday. They have a grand total of 1,268, which may stand to the end of the week.

IN the WAKE of the NEWS

EARLIER CHICAGO.

DEAR WAKE: Back in the '60s there was a boat builder's yard on the north bank of the river at the Clark street bridge on the west side of the street.

Built in this yard were three heavy, square ended flat boats whose greatest draught was in the center. Instead of being launched in the river they were placed on Northwestern flat cars billed to:

Major John W. Powell, Green River, Wyoming, Union Pacific R. R.

These boats were used in the first complete exploration [1869] of the Colorado river. They were badly damaged in the rapids, but were, with two exceptions, the only craft in the last fifty years that have attempted this voyage.

* *

College Department.

Dear Harvey: Help! Help! All the Chicago sport writers are handing the Big Ten basket ball title to Michigan rather muchly

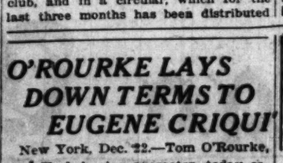

in advance. I understand Purdue is intending to play basketball again this winter, but you would never know it from reading the papers. OLD PURDUE.

* *

The Lantern of God.

Under the great round moon's white glow,
Where the little night breezes blow
And the long, lush grass waits to and fro
On Mother Earth's warm breast—
There, 'neath pale, soft, shimmering light,
In the calm of tropic-like night,
Cares of the day dissolve, take flight,
Oh! I find peaceful rest.
There, in the silent night I've trod,
Ne light save the lantern of God,
Asked His guidance for the poor clod,
Strength for the morrow's test—
Then, while I'm wrapped in slumber deep,
God in His Heaven watch doth keep;
He doth bestow—I needs must reap,
To know I have been blest.
ADRIENNE.

* *

When I Was a Kid, I Thought—

That if I got a scratch I would take a journey, the length of which depended on the length of the scratch.
Sylvia.

* *

This Wake Is Conducted By Harvey T. Woodruff. Help! Help!

* *

The wrestler now makes heavy gains,
For beef sometimes means more than brains.
H. M. S.

* *

Various Heights.

My dad giving me $5 to spend for Christmas and my turning right around and buying him a Christmas present with it. De Kay.

A big, deep-voiced, blustering man answering, "Alrightie." Forest.

An undertaker's ad in a street car with four or five sickles in it.
H. M. M.

* *

Glaring Headlights.

Dear Mr. Woodruff: In The Wake I noticed a reference to Glaring Headlights.

We just want you to know that the Chicago Motor club is not asleep on the job—that we have used all our electrical signboards in fighting this evil; we have used Motor News, official organ of the club, and in a circular, which for the last three months has been distributed in the Speeders' court of Chicago, we have emphasized the danger of driving with Glaring Headlights.

J. E. Bulger,
Assistant to the President.

* *

What The Wake would like to see is a few motorcycle cops use their influence against Glaring Headlights. We saw another accident Thursday night, directly due to the "brights."

* *

Juvenile Department.

Anna, 3 years old, rushed wildly to her mother when the recent cold snap broke, exclaiming, "Mudder, mudder, put a cap on my head quick so all my hair won't fall off like Daddy's."
R. D.

* *

Handkerchief Shower.

As a fond parent attending the Roycemore lower school Christmas exercises, we facetiously asked one of the teachers if she had received any handkerchiefs for Christmas. "Twenty-one," she replied. "How many pupils

in your room?" we asked. "Twenty-one," she confessed.

Which reminds of our favorite story of the time we asked the letter carrier for whom we had carefully picked out a cravat if he had received any others. "Thirty-seven," was his somewhat mournful answer.

* *

Signs of the Times.

Grocery store in St. Joseph, Mich.: "If You Have Nothing to Do, Don't Do It Here." Ted P.

* *

Last call for Christmas shopping!

* *

Do You Remember 'Way Back When: Firemen of the hand-engine days wore a fancy son'wester and a bright red jacket trimmed with black velvet for the July 4 parade?—Alf-are-em, Dubuque, Ia.

The Old Copyreader

"Many a story is hopelessly written, but the story of life is hopelessly rotten."

COUE AND A COLD.

He kids himself until he thinks
That he's O. K., though he is not;
His method's plain—he merely winks
If trouble troubles him a lot;
He claims his system will obey
Implicitly what's'er he's told—
But what does Dr. Coue say
When Dr. Coue has a cold?

It didn't work with me; I tried
To tell myself that all was well
And right away I like to died—
The only word that helped was "hell!"
Sweet stuff, I figger, doesn't pay;
You've got to fume and pine and scold—
But what is Dr. Coue's way
When Dr. Coue has a cold?

It's my experience, based on much
Experience, a heavy sweat,
Accompanied by "damns" and such
Explosive monologue will get
You nearer normal any day
Than "I-am-better" manifold—
If that is Dr. Coue's lay
When Dr. Coue has a cold. GUY LEE.

KENNEY TAKES LEAD IN CITY CUE TOURNEY

Kenney went into the lead in the Chicago Three Cushion Billiard league race last night by defeating Henry, 50 to 42, at Leffingwell's, while Augie Kieckhefer, erstwhile leader, was losing to Grauman. Kieckhefer, playing for 60, was nosed out, 47 to 59. His match was played at Smith & Brunner's. Kenney went out in 79 innings in his match with Henry, having a high run of 5. Henry's best was 3.

Grauman notched his required 47 against Kieckhefer in 79 innings, having a high run of 4. Kieckhefer had a high run of 5. In another league match Thurnblad won from Walker, 43 to 41, in 84 innings, at Singer & Spokes' room. The winner had a high run of 5 and the loser one of 3.

Messersmith defeated Hoppe [65], 75 to 59, in the pocket billiard tournament at Foley's.

In the Bensinger-Mussey three cushion tournament at the Randolph street house Fisher defeated Smith [44], 50 to 33, in 60 innings. Fisher had a high run of 6 and Smith of 3.

NEW PIN QUOTA FAILS TO DISTURB CITY LEADERS

No leaders were disturbed or even threatened in yesterday's installment of the City Bowling association tournament on the Logan Square alleys. In the main event the Federal Electrotypes No. 2 proved the high team of the night with 2,767. They were followed by the Van Cuspizents with 2,739. Chris Kaad, with B. Crow as a mate, did the best work in the doubles with 1,201. G. Fredricks and E. D. Peifer ran second with 1,160. A. Witkowski, a find from Frank Kafora's alleys, was high in singles with 633. Harry Omsberg sailed along in second place with 622. Leading scores:

FIVE MAN EVENT.

Federal Electro. No. 2	892	981	894	2,767
Van Cuspizent	817	928	994	2,739

DOUBLES.

C. Kaad	208	201	177
B. Crow	213	198	208—1,201
G. Fredericks	213	183	232
E. D. Peifer	204	159	169—1,160

SINGLES.

A. Witkowski	205	253	175	633
H. Omsberg	204	205	213	622
F. Meyers	247	180	194	621
L. Nerz	231	194	156	619
H. Thoma	223	181	204	608
W. Dernbach	177	203	223	603

MAROONS DOWN "Y" WRESTLERS

University of Chicago wrestlers won five of six bouts from Central Y. M. C. A. matmen last night at the Central "Y," Pondelik, the Maroon football player, being the only varsity loser. He lost the referee's decision to Albers after ten minutes of wrestling in the 175 pound class. The victory of Schinberg of Chicago over Poddell, "Y," in the 158 pound class, was one of the features. He gained a fall after five minutes, thirty seconds, with a scissors and half nelson. Other bouts resulted as follows:

125 pounds—Ball, Chicago, defeated Herbert, 1:33.

135 pounds—Weinberg, Chicago, defeated Klein, 9:58.

145 pounds—Goculos, Chicago, defeated Bolten, 9:55.

Heavyweight—Sarpolius, Chicago, defeated John Andiohos, 5:12.

NACK WINS STATE ROLLER TITLE

Danny Nack clinched the Illinois state amateur roller skating championship last night by winning the three mile championship event, his fourth successive victory in the tournament at the Riverview rink. Nack, who skates under colors of the Avona A. A., finished in 10:58 1-5. Rudolph Windisch, Avona A. A., was second; William Scrivans, Opal A. A., last year's champion, third; Bob Sheppard and George King, Jones A. C., fourth and fifth. Max Ullrich, Avona A. A., was disqualified by the judges for fouling.

In the mile pro match race, Joe Laurey and Al Kreger, Chicago skaters, raced a dead heat. They will race one mile tonight for a side bet of $200. The amateur championship event tonight will be the five mile race.

Suit Against Fitzsimmons' Boxing Arena Continued

Valparaiso, Ind., Dec. 22.—Suit for $3,707.05 filed against Floyd Fitzsimmons and owners of the grounds on which the Michigan City boxing arena is erected, Walter K. and Anna Greenbaum, by the Pioneer Lumber company of Michigan City for materials furnished and mechanic's lien on the arena, today was continued till next term of the Porter superior court, on account of the absence of a witness.

Benton Transfer to Reds Confirmed by St. Paul

St. Paul, Minn., Dec. 22.—Confirmation of the deal whereby "Rube" Benton, left handed pitcher of St. Paul, will go to Cincinnati Nationals for two players and a cash consideration, was announced by Manager Mike Kelly. One of the players involved is not a member of the Reds, but Garry Herrmann has guaranteed to get him for the Saints, Kelly said.

COLLEGE BASKET RESULTS.

Valparaiso, 31; Michigan Aggies, 17.
Wabash, 33; Vanderbilt, 21.

ON LOCAL BASKET FLOORS.

Union Park, 30; Veritas, 9.
Grandville, 15; Brotherhood, 19.
Lorimer Baptist, 20; South Englewood Presby., 3.

"BABE ADMITS HE'S ONLY GENUINE LONG DISTANCE SLUGGER

NEW YORK, Dec. 22.—[Special.]—In a letter to Col. T. Huston from his Massachusetts farm, Babe Ruth declares that the proposed zone system for home runs will not affect him one little bit. In fact, the Bambino welcomes the innovation, figuring that such limitations will knock some of his rivals, notably Ken Williams and Tilly Walker, out of the running next year.

It is easy to see that Ruth thinks he is the only genuine, eighteen carat home run king and the others are only pretenders to the throne.

Ruth also told Col. Huston that he wants to come to New York one of these days and try the range of the new fences at the Yankee stadium.

NATIONAL THREE CUSHION LEAGUE

SEDALIA, Mo., Dec. 22.—[Special.]—Johnny Layton, world's champion three cushion billiardist, won both the Interstate league games with Frank Lopez of Cleveland here today. The first game was 50 to 41 and the second 50 to 40. The two wins sent Layton into a tie with Cannefax for second place. Scores:

AFTERNOON GAME—Layton, 50; high run, 4; innings, 78. Lopez, 41; high run, 5; innings, 77.

EVENING—Layton, 50; high run, 5; innings, 59. Lopez, 40; high run, 6; innings, 58.

Opal-Evanston Grid Game Postponed Until Dec. 31

The football game scheduled Sunday in Dexter pavilion between Opal A. A. and Evanston for the championship of the heavyweight division of the Midwest league, has been postponed until Dec. 31, owing to the inability of officials to secure the pavilion.

BALL SCRIBES GET HOT REPLY FROM JOHNSON

Tells of Change in Official Score.

BY IRVING VAUGHAN.

With no display of excitement over the fact that the New York baseball writers had questioned his judgment in awarding a hit to Ty Cobb, thus letting the "Georgia peach" finish with a .401 batting average, Ban Johnson president of the American league, yesterday replied to his critics.

In a letter to Fred G. Lieb president of the Baseball Writers' association, Johnson explained his reasons for overruling the official scorer of the game of May 15 last at New York. The scorer, who was not in the press box, recorded the questionable grounder an error. The Associated Press score gave it as a hit, and because of discrepancies in the official paper the A. P. report was accepted. Upon learning this the New York writers demanded an explanation as to why the official document was rejected.

Consulted Statistician.

The Johnson letter starts off with the statement that he knew nothing of the controversy until his attention was called to it by press reports. He then requested the official score in question and a report from Irwin Howe, league statistician. Howe's reply was that he had made a careful investigation of all the facts surrounding the scoring of the game that day. The letter to Lieb continues:

"The official sheet was not signed and was plainly in error in one other particular that tended to make valueless the pitching records. The Associated Press score of the game was accepted and with my indorsement. You scored the game for the Associated Press that day and credited Cobb with a hit. Are we to believe you have reversed your judgment?"

Although Lieb scored a hit on the play in question, because of the absence of the official scorer, he has since assumed a leading rôle in the faction now fighting Johnson.

Ban Slams Writers.

Johnson's letter concludes with a statement as to the difficulty encountered in getting some of the official scorers to send in their reports. He also stated that scorers "in many cases are grossly lacking in efficiency and responsibility." When such a condition is encountered the A. P. report always is relied upon.

After pointing out an instance of last season when he had to hire and pay his own scorer because the man appointed by the club had failed to turn in seventeen reports, Johnson finished with a kick by saying: "To me it would seem the part of wisdom and prudence for the baseball writers to put their house in order before sending to me scurrilous and questionable complaints."

NAME OFFICIALS FOR ELGIN ICE SKATING DERBY

BY FRANK SCHREIBER.

Officials for the first annual ice derby of the Elgin Skating club to be held tomorrow afternoon at Elgin were announced yesterday by Frank M. Kalteux, president of the Western Skating association, under whose sanction the meet will be staged.

Julian T. Fitzgerald, president of the International Skating union, was appointed starter; Edward A. Mahlke, secretary of the International Skating union, clerk of course; Chris Ihle, Henry Kaiser, and James McWhirter, timers; Harry Hahn, chief judge; Otis J. Taylor, chief checker, and Paul J. Staff, surveyor.

McWhirter to Enter.

Possibility of four previous winners of THE TRIBUNE Silver Skates senior derby competing became a reality yesterday when it was announced that Roy McWhirter of the Northwest Skating club, national outdoor champion, would be among the Chicago entries. The other three TRIBUNE trophy winners to race are William Steinmetz, Sigurd (Brick) Larsen, and Jack Stowell.

Chicago club skaters will furnish the bulk of the competition in the meet. Twenty skaters will make the trip to Elgin. Additional entries to the list announced yesterday are Martin Topper, who will represent the University of Illinois, Wallace Fee, and Hogan Schultz.

Special Leaves at 11:30.

The special train of the Western Skating association, carrying the Chicago delegation, will leave the Wells street terminal of the Aurora-Elgin electric road at 11:30 on Sunday.

FRISCH, BURNS OUT OF PLAYERS' UNION ELECTION

New York, Dec. 23.—[Special.]—It begins to look as if Jack Fournier, first baseman of the St. Louis Cardinals, will be forced to accept the presidency of the Players' Union by default. Frank Frisch of the Giants has already declined to be a nominee for the office, and today it was learned that George Burns of the Reds, the leading candidate, has also notified the union that he would not consent to holding the chief office.

According to John J. McGraw, Burns made this statement to Hans Lobert, ex-third baseman of the Giants, and George is now said to have withdrawn from the race. This puts the issue squarely up to Fournier. The odd part of this development is that the Cardinals asked waivers on the Frenchman three times last season and recently tried to trade him to Brooklyn and Boston. There is a probability that Fournier will be sent to a minor league team, which would be a queer fate for the prospective president of the major league players' union.

McGraw scoffed at the suggestion that the union might call a general strike or demand a minimum wage limit of $5,000. He gave it as his opinion that the players could never hold out against the magnates if the latter should threaten to cut the athletes off from their bread and butter.

NESTOR, STUNNED, FALLS VICTIM TO TALABER'S LOCK

Lou Talaber, claimant of the middleweight wrestling title, threw Mike Nestor, the boy wrestler, in the third round of their scheduled six round bout at the Star and Garter theater last night. The match ended in a peculiar fashion when Nestor, in diving for Talaber, missed and crashed into some scenery at the back of the stage. Momentarily stunned, he staggered to the center of the ring, where Talaber clamped on a body scissors and reverse wrist lock to pin him to the mat. The time of the round was ten.

Fans at the bout hooted Talaber for taking advantage of Nestor's condition.

In the preliminaries Yousiff Hussein pinned Kara Osman after nine minutes of grappling, in the first round with a head scissors and bar arm, while John Fysberg tossed Nick Gotch with an arm scissors after eight minutes of the second session.

O'ROURKE LAYS DOWN TERMS TO EUGENE CRIQUI

New York, Dec. 22.—Tom O'Rourke, New York boxing promoter, today cabled Eugene Criqui, European featherweight champion, that plans to match him with Johnny Kilbane of Cleveland, world's titleholder, next Decoration day at the Polo grounds would be canceled unless Criqui agrees to accept a guarantee of $25,000, or 20 per cent of the gate receipts.

O'Rourke's cablegram was in answer to one from Robert Eudeline, Criqui's manager, demanding 22½ per cent of the gate receipts as the Frenchman's share.

$100,000 INSURANCE POLICY TAKEN OUT ON SARAZEN'S LIFE

NEW YORK, Dec. 22.—[Special.]—In addition to his many "firsts" in golf affairs during the past season, Gene Sarazen, national open and Professional Golf association champion, will doubtless soon be the first of the golf professionals to be insured for $100,000 against accident or death. As soon as the new Briar Cliff of New York got Gene's signature attached to a two year contract to represent the club as its professional, an application for a $100,000 life insurance policy was applied for.

The spirit of the Holiday Season is expressed in the lines of this new Christmas Derby which every man will have occasion to wear in the formal functions that are crowded into the Christmas celebrations and the New Year's festivities.

If you don't know what to give him in the last minute rush,—give him an order on me for anything he wants in any of my stores and let him select his own—Hats—Caps—Gloves.

It isn't the amount you spend, it's the thought behind the gift that counts, and a Gift Certificate is a much more acceptable way to show your thoughtfulness than by giving him an equal amount in cash.

WATCH MY FIVE-FOOT STYLE SHELF

Truly Warner
Headquarters For Hats

25 South Dearborn Street 103 West Madison Street

RATE REDUCTIONS PERIL BUSINESS, RAILWAYS HOLD

S.M. Felton Fears Carriers Will Be Crippled.

Declaring that further reductions in freight rates would be a "menace to the reviving prosperity of the country," the Western Railways committee on public relations, in a statement issued yesterday, condemned the growing agitation for such rate decreases.

The statement prepared by the committee, of which S. M. Felton, president of the Chicago Great Western, is chairman, points out that in the last year freight rate reductions have averaged 12 per cent and are costing the railroads at a rate of $471,000,000 annually in freight earnings.

Lack of Understanding.

"The present agitation for further reductions of railway rates, which is especially active among farmers in the western territory, indicates a serious want of public understanding of the railroad situation, and is a menace to the reviving prosperity of the country," the statement reads.

"September was the first month since the general reduction of freight rates was put into effect on July 1 that facts which show the full effect of the reductions have been available."

Earnings Fall Off.

The statement then cites figures showing that the freight earnings of the roads in September, 1922, were $47,773,000 less than in the same month the year before, due to the 12 per cent reduction.

"The largest reduction has occurred in western terrftory," the statement resumes, "because the cut on grain, grain products, and hay have been relatively larger than on other commodities. The reduction in the average rate of the western lines between September, 1921, and Sptember, 1922, was 13 per cent. Becaues of this the western lines will sustain a loss of about $265,000,000.

"The railways have never been able since the coal strike ended to furnish the country with as much transportation as it has needed, and the shortage of transportation has been acute in the western states where the farmers have suffered severely from it. Further reductions of rates would cripple the railways."

WAR DEPRESSION OVER IN CHICAGO FOR CHRISTMAS

Observance on Greater Scale than in Years.

(Picture on back page.)

Chicago is not buying its Christmas spirit on a postcard sentiment this year. It is going out and making a civic Christmas spirit that promises to be the best and most complete in the history of the city's yuletides.

The holiday festivities will be significant for the number of gifts exchanged, according to latest reports from the shopping district, which indicate that gift giving has returned with increased vigor after the post-war depression. The buyers' strike is definitely over, they said.

That Monday will be a home-coming Christmas is indicated by the extensive travel reported on all lines. The Chicago Northwestern road is making special plans to provide extra trains to care for the crowds returning to the city for their Christmas tree.

Variety of Entertainment.

For those who have no home-coming, there is a variety of entertainment planned. Lonesome girls who are looking forward to a blue Christmas are invited to attend the "Lonely Girl" party to be held Monday afternoon at Central branch, Y. W. C. A., 59 East Monroe street, under the direction of Miss Anne Guthrie, general secretary. The Foreign Student foyer at 1322 East 57th street is hoping to get enough invitations for the foreign students under its care, so that all may see American hospitality.

Motorists can say "Merry Christmas" with gasoline. Christian F. Wiehe, president of the west park board, announced that starting last night automobilists using the west park boulevards will be greeted with "Merry Christmas" and "Happy New Year" signs in the stop and go automatic policemen.

Joy for "Alimony Club."

Judge Timothy D. Hurley is going to play Santa Claus with husbands, members of his "Alimony club," and will return husbands to their wives. "Christmas," he said, "is the one time in the year when couples whose difficulties have got into the court are likely to make up. I am going to release these fellows from the county jail and give them a chance."

Chicago hobos will be given a taste of grand opera at the Hobo college banquet, held Monday afternoon at 913 West Washington boulevard. Mary McCormic will sing for the men at 2:30 o'clock.

The wives of members of the Chicago Rotary club will deliver baskets to 400 needy families this morning. The Rev. David E. Gibson of the Cathedral shelter, Peoria street and Washington boulevard, has arranged to take provisions to the men at the Bridewell and the county jail.

The Big Brother dinner for 10,000 needy boys of Chicago takes place at the Coliseum this evening. The organization extends an invitation to the public to occupy seats in the balconies and help spread cheer to the boys.

A middle age yuletide fete will mark the Christmas eve program at the Chicago Historical society, Dearborn and Ontario street, to which the public is invited. Singing of medieval carols and a special exhibit of illuminated choral books will feature the program.

END TREATIES WHICH PREVENT IMPORT DUTIES

Washington, D. C., Dec. 22.—[Special.] — Abrogation of commercial treaties which prevent the imposition of discriminating duties on imports carried in American vessels is provided in amendments to the ship subsidy introduced in the senate today by Senator McKellar [Dem., Tenn.].

Instead of directing the President to abrogate the treaties, as was done in the merchant marine act of 1920, the amendments provide that notice shall be sent direct by the secretary of the senate and the clerk of the house to twenty-two different nations. The President is requested following such abrogation to negotiate new treaties.

It is set forth in the McKellar amendments that the President has refused to abrogate the treaties as provided in the act of 1920 and that in the opinion of congress the conventions are no longer responsive in various respects to commercial needs.

There is strong sentiment in congress for the abrogation of the treaties, many members believing that one of the most effective aids to the building up of the American merchant marine would be the imposition of discriminating duties.

Senator McKellar is against the ship subsidy bill. Opponents of the bill are expected to use the McKellar amendments as one means of causing trouble for its sponsors.

POLICEMEN PLAN BENEFIT DANCE.

The West Park Policemen's Benevolent association will give its annual dance, for which 20,000 tickets are usually sold, on Feb. 2, 1923, at Guyon's Paradise, 134 North Crawford avenue.

Hydrox Special
for this week end
CHRISTMAS SPECIAL
Our creamy vanilla ice cream filled with delicious glace fruit and chopped English walnuts—a brick of unusual goodness.
PURE BECAUSE CARBONATED
Private Brand Full Quart Brick 50¢
All Hydrox Agencies

Last-Minute Suggestions

By way of thoughtfulness isn't it well to anticipate everyday needs when getting your Christmas Gifts? These practical suggestions multiply Christmas Cheer.

GIVE HIM

Colgate's Rapid-Shave Cream	.35
Ribbon Dental Cream	.25
Lilac Imperial Toilet Water (Xmas Package)	1.00

GIVE HER

Florient Talc	.25
Florient Perfume	1.00-2.00
Florient Face Powder	.50
Cashmere Bouquet Toilet Water	1.00
Cashmere Bouquet Soap (Special Xmas pkge.)	.70
Charmis Cold Cream, Jar	.40
Mirage (Vanishing) Cream, Jar	.40

At Your Neighborhood Store
COLGATE'S
Gifts That Are Sure to Please

Compact 100
Onyx-like black enamel with Grecian border. Contains puff, mirror and compact powder. *In favorite tints.*
The Colgate compact makes a last-minute gift of individuality. Order today—have her initials engraved after Christmas.
Price $1

Concerning a "tract" of land; a "basket" of eggs

IT IS well enough to use such expressions as a "tract" of land, or a "load" of coal, or a "basket" of eggs in making merely casual reference to land, coal, or eggs. But when you *buy*, you immediately wish to know how many acres in the tract of land, how many tons in the load of coal, how many eggs in the basket. Yet there are business men who buy advertising space and prepare advertising copy without definitely ascertaining the advertising *volume* that the space they buy will yield.

Advertising is sold by the agate line, yet the agate line is not a measure of *advertising*. It is a measure of *ads*. There must be a common denominator—a measure of volume—space *multiplied by circulation*—and expressed in one simple form, easily ascertained and retained—The Milline.

It means a Mill(ion) Lines

The Milline is the unit of advertising volume. It means one agate line circulated one million times or ten agate lines circulated one hundred thousand times, or a thousand agate lines circulated one thousand times. Multiply the agate lines in an advertisement by the circulation it will enjoy, point off six places and you have the volume of the advertisement in Millines.

It is just as important that advertising be purchased by the Milline as it is that land be sold by the acre, that coal be sold by the ton. There can be no ready cognizance of true values in advertising until this is done.

It is natural that The Tribune should be interested in the furtherance of the Milline because the Milline reveals true values and Tribune Milline rates are low!

The Chicago Tribune
The World's Greatest Newspaper

SECTION TWO.
GENERAL NEWS,
SOCIETY, MARKETS,
WANT ADS.

Chicago Daily Tribune.

THE WORLD'S GREATEST NEWSPAPER.

The Tribune's Telephone Number Is
Central 0100

SATURDAY, DECEMBER 23, 1922. ** 13

The Marriage Flaw

By ROY VICKERS

SYNOPSIS.

John Corbeyne, one of England's financiers, is about to become a member of the cabinet. He is devoted to Sylvia, his second wife, and their young son. Corbeyne's first wife, Katherine, threatens to reopen their divorce case on a technicality unless he returns to live with her as her husband. Corbeyne learns that if the case were reopened it would create great public interest. He goes back to Katherine to avoid staining Sylvia's honor and his son's name. To stiffen Sylvia's back to the blow by arousing her pride, he pretends he has been lured away by the other woman.

Carfax announces Corbeyne is ill. After a month Corbeyne's absence creates a slight panic in the financial world. There is a run on an important bank, and, out of curiosity, Corbeyne goes to the scene. He has changed his appearance slightly, but Carfax sees and accosts him. He denies that he is Corbeyne. Carfax apologizes, but appeals to him as a patriot to take Corbeyne's place to avert a great financial crisis. Corbeyne consents. Sylvia agrees to the arrangement, and although she recognizes him will not permit him to explain.

INSTALLMENT XXIV.

KATHERINE AROUSES JOHN'S SUSPICIONS.

"I'm sorry I went off so unceremoniously this morning," Corbeyne began. "I saw in the paper that there is a run on the bank of a man I know. It upset me rather, because I was in a way—associated with him, and I see now I let him down when I wound up all my affairs and disappeared without a word."

He paused and let his deliberately halting sentences sink in. Katherine's eyes were on him now. She had raised herself slightly and his subconsciousness, still aware of the cigarette smoke, noted also that she had been crying.

"You mean you left things so that you and this man in the bank may get into trouble about money?" she queried. "Has some one found out?"

She had jumped to exactly the kind of conclusion that would make explanations easy.

"Hardly that," he returned. "The trouble isn't so much money. It's more that I seem to have muddled things rather. I thought that by clearing out I could drop everything all at once, and others could straighten things out. But this man I've been seeing today says they can't. He says there'll be a number of difficulties, not only in his bank, but in every department of my old work unless I put things right. Not that there's any danger, exactly."

Deliberately he went to the window.

Katherine was by no means reassured; Corbeyne had not meant her to be.

"You can't be sure there isn't. You oughtn't to take risks, John, not even for my sake." Corbeyne stood this without blinking. "Can't you go up to town again tomorrow? I could say you'd got a friend you were showing London to."

"I think I'd better go up every day until things are in order," said Corbeyne craftily, and loathed her for his subterfuges. "It may take some time, but, as you say, I mustn't take risks. You understand that I shall have to be John Corbeyne while I'm in the city, though, don't you? I can't help that."

"As long as you don't meet Mr. Pelt, I suppose it's all right," she said doubtfully. "Though if you did I dare say he wouldn't know you were Mr. Brierly, too. Mrs. Pelt's told me twice how dear Robert's always saying Mr. Brierly's the image of John Corbeyne. Makes me think I'll burst out laughing sometimes! Funny Mr. Pelt should know anything about John Corbeyne, isn't it? It isn't as though you'd been well known really, like a royalty."

"In the city men get to know each other by sight," Corbeyne evaded. "I'm not at all likely to meet Pelt. That's settled, then; I'll spend the next few days in town. Er—about money, Katherine."

"O, I've been so worried," wailed Katherine, as he had guessed she would. "You said I shouldn't go short here, but really I've had to pinch right and left, now with this looking after your own affairs, I suppose getting a regular position will be put off again and I can't ask Mr. Glover for another introduction for you after your not mentioning him when you went to Baxter's——"

"I've been offered a job," he cut in.

She stopped, her mouth open. She looked unattractive with her mouth open.

"It's a political job," he went on before she could speak. "I've been asked to become minister of credit. It won't interfere with my clearing up my own business affairs; that's one of the advantages of it."

She was startled, even impressed, but he could feel her mind working round and round his statement.

"A minister! That's a very important job, isn't it? However did they pick on you? It seems so strange."

"They don't always choose men already known to the public. In this case they think I can do the work they want done, and that's all there is to it. I am to have fifty pounds a week. Here is thirty for you, Katherine. I've been living on you these last weeks, I'm afraid."

He counted out the notes, smiling grimly as he remembered that the money had been advanced for expenses. Katherine was undoubtedly an expense. She was the most expensive thing in the world. She took the notes with the same startled hesitation that showed in her eyes. She stuffed them under a cushion without counting them; she was never unduly interested in money. Somewhat ungenerously Corbeyne wondered why mere money greed had been left out of her nature.

"I think you might have talked it over with me before you accepted," she remarked querulously.

"For one thing, I had no opportunity. I had to give my answer at once," Corbeyne pointed out. "For another, you said when we met at the Parnassus that I could be anything I liked in the city so long as I was 'Mr. Brierly' here. Well, I shall not fail you socially. You can tell your friends anything you like about my work; I will bear you out."

She shrugged her shoulders and began to rise.

"O well, so long as you don't run in to Mr. Pelt! He's the only one who has ever seen John Corbeyne. And it certainly will be nice to have so much more money. We'll get a place of our own." Her eyes wandered ruminatively over the scattered silver boxes. Then she came back to immediate necessities. "There's nothing for dinner, John, and it's Mabel's evening out. I'll just go over to Mr. Capton's and settle up with him and get something tasty. He's been rather offhand lately—if I pay his bill it'll show him his place."

"Let me take you out to dinner somewhere," Corbeyne suggested. "You can pay Capton tomorrow."

Katherine was unexpectedly obstinate.

"No, I'll run across now. I don't like keeping tradespeople waiting for their bills. It isn't right."

Corbeyne smothered a grin at this sudden scruple.

"I'll wait outside while you go in, then."

Again Katherine objected.

"No, you stay here. I've got to come back anyway. To—to change, if you're going to take me out. I shan't be long, it's almost opposite, you know, and then we'll have a cozy dinner together."

She flung him an arch glance and left him. Corbeyne, frowning, began to pace the room. This sudden determination to go, alone, to a shop just across the way. He heard the front door close. Deliberately he went to the window.

From behind the lace curtain he watched her hurrying off with that quaint fluttering walk that so many men found attractive. That, presumably, was Mr. Capton's—grocer plus postoffice plus——

"You may telephone from here."

He could just read the legend in the growing shadows.

It was an impulse from the subconsciousness that drove him out of the house after her—the same subconsciousness that had noted the cigarette smoke that could only have proceeded from Russian cigarettes, the tear stains, the simulation of scrupulous attention to household finance.

Prying? Well, why not? Was it any worse than letting your wife think you'd eloped with a houri? Was the first crying need for the protection of divin and the Jobber any less insistent at this moment with its demand that he should lie to the world and to them and cheat them for their own sake?

He passed on the opposite side of the road and glanced at the shop. She was at the cash desk. Had he wronged her? As he looked some one stepped out of the telephone box. He waited. When he passed the shop again she was in the telephone box. He waited longer and stood in another shop doorway when she came out. Then he slipped into the telephone box.

The earpiece was still warm.

"Exchange? You've just put through a call from this box. I want to know what the number was, please."

"I'll put you through to the supervisor."

Corbeyne repeated his tale, asking to be told the number.

"Who are you?" came the inevitable question.

[Copyright: 1922: By Roy Vickers.]

[Continued Monday.]

THE GUMPS—ALL THE WORLD IS SAD AND DREARY

Stock Rises to Heights in Konigskinder

Gives New Effect to Suite from This Score.

BY EDWARD MOORE.

When luck, or choice, or destiny made Frederick Stock a symphonic conductor, it was a great thing for symphonic music in this country. If the same luck, or choice, or destiny had put him in the way of being an operatic conductor, there is reason to believe all the opera houses would be bidding for his services.

The Chicago Opera association put on Engelbert Humperdinck's "Königskinder" a few seasons ago with a good cast and a good deal of manner. But in none of the five or six performances given at the Auditorium did the music ever sound with anything like the effect that it had when Mr. Stock conducted a suite from the score at the Chicago Symphony concert yesterday afternoon.

For Mr. Stock has everything that every operatic conductor ought to have, vast musicianship, knowledge of the public, knowledge of effects, the great art of realizing when a work is too long and how it ought to be cut, and showmanship. The last named is something quite outside of musicianship, and many kilometers removed from the self-dramatization with which it is sometimes confused. He is the last person on earth ever to be classified among the "prima donna conductors." At the same time, when he presides over that highly specialized band of experts, the Chicago Symphony orchestra, he leaves nothing undone that can be done to give savor and point to the music.

The "Königskinder" excerpts displayed him operatically. There was also a selection from Bach's "Christmas Oratorio," one of the Mozart D Major symphonies, and, most of all, the Elgar "Enigma" variations, which I have never heard played better.

Dr. Philip Greely Clapp, director of music of Iowa State university, brought with him the novelty of the afternoon, a tone poem called "Norge," and played the piano part of the score.

"Mefistofele" and the gigantic Feodor Chaliapin held the Auditorium stage before a capacity audience last night. "Il Trovatore" will be sung this afternoon by Rosa Raisa, Cyrena Van Gordon, Giulio Crimi, and Giacomo Rimini. "Cavalleria Rusticana" and "Pagliacci" are announced for tonight.

The Inquiring Reporter

Every Day He Asks Five Persons, Picked at Random, a Question.

The Tribune will pay $5 each for questions accepted for the Inquiring Reporter to ask. Send name and address with your question to "The Inquiring Reporter, Chicago Tribune." For today's question Miss Helen C. Summer, 415 Clifton avenue, Park Ridge, Ill., was awarded $5.

The Question.

Did you believe in Santa Claus when you were a child?

Where Asked.

Fifty-seven South Wabash avenue.

The Answers.

William H. Wernicke, 4904 North Paulina street, tailor—As a child I always believed in Santa Claus. My parents were not in position to bring Santa Claus, as pictured, to me. Now that I have a family of my own, I am bringing to my children the Santa Claus I did not see.

Miss Catherine E. Dillingham, Western Springs, Ill., home girl—I'll say I believed in Santa Claus when I was a little girl. But when I was about 6 years old little brother and I decided that Santa was too fat to come down the chimney. When we found we were correct we thought we were two bright little children, yes?

Silas Cohen, 5340 Michigan avenue, mail order tires—I did until I was about 6 years old, when the belief just faded away. About that time I started out in the great wide world, and seeing Santa Claus in all the downtown store windows, led me to think there was something askew.

Mrs. E. L. Miller, 1308 East 62d street, cashier—Yes, I surely believed in Santa Claus, and that was the happiest time in my life, too. I didn't have a Christmas tree, but I strung up a lot of stockings, and, say, wasn't I happy on Christmas morning when I saw them bulging with toys and things.

William H. Ramsey, 1149 West 101st street, elevator man—Did I? Well, I guess I did. Any real American boy, if he has the right kind of parents, will believe in Santa Claus. I pity the boy and girl who do not believe in him. It should please parents to see their children in that happy, fanciful mood.

County to Give Wards a Real Yule Treat

Dinners, Christmas Trees Will Be Provided.

The Cook county institutions are to have a real Christmas this year. Superintendent of Public Service Zender and Michael Zimmer, head of the County hospital, are cooperating with President Cermak, Mrs. E. W. Bemis, and other members of the county board to make it better than usual. Mr. Zender has bought a turkey dinner with all the trimmings for every county institution excepting the county jail, and he has provided a roast goose dinner there.

Then—every child in the Juvenile Detention home will find presents, several of them, on a big tree, and just the things they want, while Oak Forest and the County hospital will also have trees.

At sunrise the young patients at the Oak Forest Tuberculosis hospital sing Christmas carols for the old people, and later come games and concerts.

At Cook County hospital and the Psychopathic hospital violinists and singers with guitars and ukeleles will entertain in every ward. O. W. Junek will sing folk songs and national airs in various languages, meeting the need of the patients in each ward.

Many have friends who will visit them. And President Cermak has sent out to find the "fellow that is left out," having no outside friends, and there will be gifts at the hospital and Detention home for every man or child who thought he had nobody in the outside world.

There is still time for each reader of this story to follow the lead of President Cermak and sent more gifts to the lonely fellow over there. Send any packages of toys or books, or ties, handkerchiefs, flannels, flowers—either to the hospital direct, or to Mrs. E. W. Bemis, county commissioner, at the county building, who will see that the gifts find the loneliest hearts in the bunch.

As to out of door relief, County Agent Ehmann has 4,300 names of poor people listed for baskets of dinner.

Yale Glee, Mandolin Clubs to Broadcast Program

Yale Glee, Banjo, and Mandolin clubs will follow the concert to be given in the Aryan Grotto the evening of Dec. 28 with a broadcasting program from the Drake hotel station.

ASK ME! ASK ME!

By Mae Tinée.

JEAN U.: O, I know who YOU are! Somebody you know just stopped at my desk a minute ago and said something bright about the weather. [I think it was the weather—anyway, it was something bright.] You mean Joseph Schildkraut. He played in "Orphans of the Storm." Just address Mr. Valentino, care of Paramount, Hollywood, Cal. I'm awfully glad you wrote, Jean. Write again.

EIMA C.: That was a lovely letter and a bright idea! Thank heaven for somebody who isn't trying to reform the world and who still has the cheery, cleanly good sense you have! I'm glad you like the column and I hope I may have another letter from you some day. Good luck!

MEDICINE MAN: Your letter was forwarded and I am sure Mrs. Reid will thank you for your interest. Do you know, before you did that nice thing, you were beginning to make me believe in fairies again, and I had been tempted to write and ask the name of the evil elf who was changing a kindly and brilliant gentleman into a cat. You stop that funny stuff you've been pulling lately! It's not a bit like you!

RED: All right, you shall be my "little Irish friend." Deal's all completed! A lovely picture of Mr. Reid appeared in the rotogravure section last Sunday. Did you see it? It is quite the nicest picture we have of him. He's getting better.

WALLY: Send your request to the Paramount company, Hollywood, accompanied by 25 cents, and they will send you a picture. Y'wekkum.

TRIX: 7139 Hollywood boulevard, Hollywood, Cal.

WILLA MAE: Mighty sorry—but I know of no such opening at the present!

CRAFTON S.: Call up the various film companies listed in the telephone book. They will tell you what they have. We have no pictures, either to sell or give away.

MRS. P. A. J.: You're a darling!

CLOSEUPS

The p. a. says the new Cecil De Mille production, "Adam's Rib," "has a prehistoric sequence which goes back to the period of massive animals and the cave man and woman."

Edith Roberts declares she can never resist an attractive pair of shoes, and has a special closet built for her footwear alone.

800 Children Have Joy-fest with 'Freckles'

Eight hundred children saw the movie show of their lives yesterday at Lubliner & Trinz's Senate theater. Two hundred of them, from children's homes, were taken to the theater and returned in busses furnished by the Chicago Motorbus company. Six hundred used the Good Fellow Christmas tickets which were sent out to every family being cared for by a Good Fellow.

It was estimated last night that between 3,000 and 4,000 children used their Good Fellow tickets to visit Lubliner & Trinz theaters throughout the city.

There were 160 youngsters from the Chicago Home for the Friendless and St. Mary's home. Wesley "Freckles" Barry in "Schooldays," caught the hearts of all of them. "Schooldays" hit close home, for "Freckles," as "Speck Brown," was an orphan, too. What a gasp of sheer joy went up when it turned out that the rich stranger who took "Speck" from his wicked guardian was really "Speck's" uncle!

And "Speck's" dog! The children almost jumped out of their seats when he swam across the river to meet his master. And "Speck" jumped in, too, and waded across to meet his friend half way.

Three hours and a half it lasted, three hours and a half of joy. There was a Santa Claus to meet them at the door and as the children entered each received a bottle of candy from the management of the theater.

Through Miss Anna Garrow, superintendent of THE TRIBUNE telephone service, six girls, Lulu King, Pauline Wright, Helen Knight, Anita Keevan, Grace Bierman, and Emily Larson, members of THE TRIBUNE Etaoin club, came with candy and saw to it that the children had a good time.

Was it worth it? Tired, but candy-smeared and happy faces, beaming Merry Christmas said it was.

* * *

"Divine Sarah" Would Greet Death on Stage Where She Found Life

[Copyright: 1922: By United Press.]

PARIS, Dec. 22.—Sarah Bernhardt has determined to die while actually on the stage.

That determination, her friends revealed today, may shorten the life of the "divine" tragedienne.

Pitting her tremendous will against those of leading physicians of France called to attend her, Mme. Bernhardt insists upon resuming at once her rôle in Sacha Guitry's new play. It was while attempting this rôle that the "divine Sarah" fainted and was confined by her present illness.

Physicians say Bernhardt must take a long rest.

"That would mean the end for me," the actress replied.

Friends say she feels the end is near. She does not want it to come when she is away resting. She wants to be playing a leading rôle, and "let death ring down the curtain."

Bernhardt has worked out every detail of her death as she hopes it will come to her. Going further, she has personally arranged elaborate plans for her funeral, her friends revealed.

* * *

4 Chicago Theaters Move for Ticket Sale at Box Office Only

Four Chicago theaters—the Colonial, Illinois, Blackstone, and Powers'—took steps yesterday toward abandoning the "authorized" sale of tickets by agencies in clubs, hotels, and other loop locations. Heretofore large blocks of the best seats have been allotted by the management to the various Couthoui agencies and have been sold by the latter at box office prices.

The new plan, by which no brokers are recognized and by which scalpers may obtain seats only at their own risk, goes into effect first at Powers', where a new play arrives next week. At the other playhouses the change will be made as soon as existing agreements with the Couthoui agencies have expired.

This move, it is said, may be the forerunner of a general war on the scalpers, similar to that launched recently by the theater managers in New York.

What's Doing Today

LUNCHEONS.

Chicago Century club.....Auditorium
Chicago Young Men's club.....La Salle
Rocker Reading company.....Morrison
German Club of Chicago.....Morrison

CHRISTMAS ENTERTAINMENT.

Musical selections—8 p. m.....Columbus park

OPERA.

"Il Trovatore" at 2 p. m. "Cavalleria Rusticana" and "Pagliacci" at 8 p. m.....Auditorium theater

Last Call for Good Fellows! 150 Needed

Plenty of Time Yet to Do Necessary Shopping.

(Picture on back page.)

Strike the tocsin for the last time! Ring the final alarm! Shout the conclusive warning!

Are there to be any disappointed children in this great city when the "peace on earth good will to men" Christmas message has been sung? Is one little child going to awaken to a desolate and empty house and stocking next Monday morning? Are there to be tears instead of smiles? The answer must be no.

Today and tomorrow the Good Fellow office of THE TRIBUNE, 7 South Dearborn street, will be open for the straggling Good Fellows who have failed to date to enroll under the joy banner. Today and tomorrow you can register and get poor families that will not have a Christmas unless a few more Good Fellows hurry to the colors.

You might think it is too late to do the shopping necessary to care for a family. That is wrong. You can. A Good Fellow who had asked for the names of five families "and a lot of kids" went forth yesterday into the department stores to do his shopping. He had thirty-five children among the five families. He went to a store, asked for a special clerk, and with the experienced shopper went through the store in an hour. In that time he bought everything necessary—sweaters, tam o' shanters, stocking caps, gloves, stockings, shirts, underwear, shawls, shoes, and a hundred toys. It took less than an hour. Buying the five meals took less than fifteen minutes.

There are perhaps 150 families that haven't been assigned to Good Fellows. Let's do the job thoroughly. One hundred and fifty more Good Fellows and there won't be a poor family in Chicago missed by Santa Claus.

There is yet room for posts of the Good Fellow Legion. Why not two more posts to care for the 150 families? It wouldn't be hard for two organizations to care for these poor people. The employés of the local freight office of the Illinois Central railroad at the foot of South Water street yesterday organized a post and will care for five families. That is post No. 41.

* * *

Women of Illinois Protest Return of Arbuckle to Screen

In an effort to prevent the return of "Fatty" Arbuckle to the motion picture screen, a group of representative Chicago women yesterday sent the following telegram to Will Hays:

"We, the undersigned presidents and chairmen of motion picture committees of women's organization in Illinois, representing thousands of women, have read with regret the announcement in the daily press that you contemplate allowing the release for showing of the Roscoe (Fatty) Arbuckle pictures. We greatly deplore such action and urge your reconsideration of same."

The telegram was signed by Mrs. Mark Mears and Mrs. Charles E. Merriam of the Illinois council of Parent-Teachers' associations; Mrs. Henry W. Cheney, president Illinois League of Women Voters; Mrs. Edward Gudeman and Mrs. Fred Michael of Chicago Woman's aid; Miss Grace Temple and Mrs. Henry Solomon of Chicago Woman's club; Mrs. Joseph T. Bowen and Mrs. Irvin McDowell of Woman's City club.

* * *

Salvation Army to Feed 500,000 Poor of Country Today

Christmas dinner baskets for 100,000 poor families will be distributed throughout the United States today by the Salvation Army, each of the baskets containing enough food to provide five or six persons with a bountiful Christmas spread. The organization will also provide Christmas entertainments, with gifts of toys, clothing, candy, and nuts for more than 150,000 needy children.

"Chicago's Christmas shoppers were more generous than ever before," said Brigadier David Miller, "and as a result 2,000 baskets which will be distributed from the First Regiment armory this afternoon will be bigger and fuller than ever, each one containing a large chicken and a plum pudding among other things."

The baskets will be distributed by Commissioner William Peart, assisted by a corps of Salvation Army girls, many of whom served in France.

MOVIE OF A MODERN SCROOGE—READING HIS CHRISTMAS MAIL

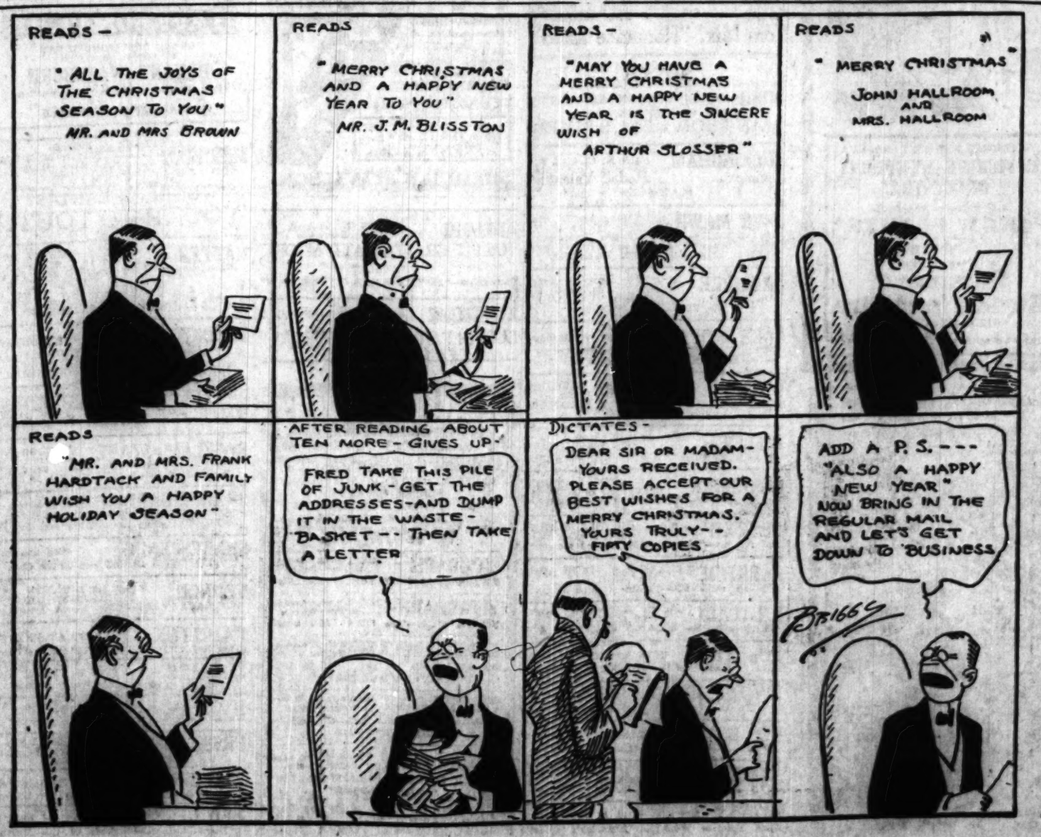

DAILY HOROSCOPE

Doris Blake Says:

TODAY IS LUCKY FOR THE CHARITABLE.

Planetary influences are again contradictory. It is not an auspicious day for beginning new enterprises, nor to go in for reckless extravagance. On the other hand, neither is it advisable for the sake of happiness to be penurious or selfish. It is a lucky day for those who think of the poor and needy and give to them generously. The forecast for those whose birth date is today is increased business. Those in employ will be promoted, according to the stars.

This degree lies under the cusp of Sagittarius and Capricorn, whose characteristics have more of sparkle and brightness than those born earlier or later in the month. You are a great thinker and your thought is broad and comprehensive. It is hard to confine you within dogmatic limits. You chafe under a collar until you finally throw it off. You see and recognize the good in others, and any difference in mode of thought does not make the grasp of your hand any the less warm or firm. You are a natural teacher and win and hold the love of your pupils. You have the courage of your convictions.

Children born on this day are likely to be talented and praiseworthy, affectionate and unselfish.

Try Another Sheba.

"Dear Miss Blake: I have known a girl for a short time. I had taken her out two times, when I invited her to go to a party with me. Was it right for her to refuse, saying that she had not known me long enough? J. S."

I am afraid the girl was politely refusing your company, for which ungracious conduct I should just strike her off your calling list and annex one who would show more kindly favor.

Patterns by Clotilde

CAMISOLE AND BLOOMERS.

The camisole pattern, 1586, comes in sizes 36, 40, 44 and 48 inches bust measure. Size 36 requires one yard of 36 inch material.

The bloomers pattern, 1601, comes in sizes 24, 28, 32 and 36 inches waist measure. Size 28 requires 2¾ yards of 40 inch material.

Order Blank for Clotilde Patterns.

CLOTILDE, DAILY TRIBUNE, CHICAGO.

Inclosed find $..... Please send me the Clotilde patterns listed below:

Pattern number.	Size.	Price.
.....	.....	.....
.....	.....	.....

Name .....

Street .....

City .....

State .....

How to Order Clotilde Patterns.

Write your name and address plainly on dotted lines, giving number and size of such patterns as you want. Inclose 10 cents in stamps or coin (coin preferred; wrap it carefully) for each number, and address your order to Clotilde, CHICAGO DAILY TRIBUNE.

Note—Clotilde patterns are made in New York exclusively for THE CHICAGO DAILY TRIBUNE. They are perfect in fit, up to date in style, and the easiest of all patterns to use.

2 Dozen Kiddies

Make them happy for $1 Christmas Day. Give them each a package of Little Sun-Maid Raisins, luscious little Christmas fruitmeats—tickle them to pieces.

$1.20 worth for $1—special Christmas price!

Stick little packages in stockings. Also let the children give them to their little friends.

Little raisins "just made" for Christmas time.

Get the carton now at any store.

Little Sun-Maids

"Christmas Raisins"

5c Everywhere

Find Your Iron Today!

HAROLD TEEN—IN THE ELEVENTH-HOUR RUSH

Bright Sayings of the Children

The Tribune will pay $1 for each childish saying printed. The story told must never have been printed in any magazine or paper. It is not possible to acknowledge or return unavailable contributions. Please write on one side of the paper. Address Bright Sayings to Aunty Bee, Tribune, Chicago.

One of my friends is a radio fan, and has quite an elaborate equipment.

The other day his small son turned some of the adjustments and said: "Hello, Santa Claus. Please bring me a sled for Christmas, also an airship and a baby brother." C. W.

Roland was struggling hard with a letter to Santa. Part of it read as follows: "An' I wanta dog, one that's waggy at the back but has a still mouth." C. A. R.

Helen was fond of her bath. One day following the usual happy "tubbing," she waved her plump little arms

in the air, much as a tiny duck would in trying to fly, and said, "O, my! I feel so dood and tender!" D. B. T.

BEAUTY ANSWERS

BY ANTOINETTE DONNELLY.

HEAVYWEIGHT: YES, IT WOULD be awfully nice to live in a land where you could grow fat if you liked, go about untidy if you liked, do what you liked, say what you liked, tell other people what you thought of them and did not have to listen to return compliments. But there being no ticket purchasable to such an isle, here we must remain doomed to symmetry, to tidiness, to respectability. Now for the svelte line first, the rest following naturally with the nice new respect you have for yourself. I am going to make you eat less, walk three miles a day and do some extra exercise every morning, in return for which you are going to write and tell me you were mistaken for your daughter the other day. All I want from you is a stamped addressed envelope for the reducing instructions, including six diets, the exercises, and some sane advice on what to eat and what to avoid.

TRIBUNE COOK BOOK

BY JANE EDDINGTON.

Amateur Christmas Icing.

One cup of sifted icing sugar, about two tablespoons of cream, one teaspoon of white corn sirup, and vanilla or other flavoring is one of the easiest of all icings to make, and put on a cake. It must be mixed till as smooth as possible and until it flows readily and yet not be soft enough to run off.

One use for it is to bake little cakes that can be called snowballs in the smallest size muffin tins or nearly the smallest size, and ice them, decorating the center top with some red candy and perhaps two little bits of angelica for green leaves. Angelica has to be heated to soften it before it is cut, and may then be cut in strings no bigger than twine, and these cut in bits of various length to make a pretty garnish for small cakes or for the edge of a layer cake, combined with red.

Little muffin shapes made by the three egg sponge cake flavored with vanilla give charming large mouthfuls—too large for politeness. The everlasting formula for that is: One cup sugar, three eggs, one cup flour, one teaspoon baking powder, six tablespoons of quite cold water beaten with the yolks, flavoring. This will make thirty-five little cakes to be inverted and iced.

Adding corn sirup to icing gives it a certain tenacity, just as it gives chocolate warmed up for dipping the same tenacity. Added in excess to either it gives them a certain toughness which is not unagreeable to eat, especially when a melting butter cream center has a chocolate coating that has enough corn sirup to make it chewy.

A FRIEND IN NEED

BY SALLY JOY BROWN.

Asks Discarded Toys.

"I have six children and I cannot afford to buy them toys for Christmas. I wonder if some one among your readers might have some discarded toys and tree trimmings. I do not want to see the children disappointed. I would gladly call for anything offered.

"Mrs. J. M."

Make Start Easier.

"I come to ask if any of your kind readers have any woman's clothes, size 42. Anything will do, as I can sew. I have five children, ages 16, 7, 6, and 2, and a baby 1 month. My husband has been ill for some time, but is now employed for $30 a week. We owe bills. On his earnings I am not able to buy clothing for children and myself, so if any one has any sort of clothing we will be thankful for it.

"Mrs. L. K."

With the father just beginning work at the scanty wage mentioned, can't some one help make the start easier for this mother and her little ones?

They All Need Clothing.

"My husband is in the insane asylum and I have five children. I hope some one will help me give my children a nice Christmas. The girls are 10 and 8 years and 4 months; boys, 6 and 3 years. They all need clothing. I'll gladly call for anything offered.

"Mrs. C. F."

EMBARRASSING MOMENTS

The Tribune will pay $1 for every letter published on "The Most Embarrassing Moment of My Life." Address Embarrassing Moments, Chicago Tribune. Write on one side of the paper. No manuscript returned.

Time to Go.

I was spending a few weeks at grandmother's in a village. My beau from the city came out for the week-end, and we kept too late hours to suit grandmother.

One night Phil was in the midst of a tender declaration of love when grandmother's voice came down the stairs, "Stell, it's time for that young fellow to go."

Thinking to appease her I called back, "All right."

Nothing daunted, the proposal continued, when at the psychological moment grandmother, in night gown and cap, appeared on the scene.

"Stell," she said, "it's time your beau was goin'."

He went. C. A.

Every Head Turned.

The most embarrassing moment of my life occurred in church. I had been to a dance the night before and consequently was rather tired, and fell asleep while the minister was preaching. I awoke as he was finishing, and, not realizing where I was, I clapped my hands. H. T.

Give Your Throat a Holiday Treat

PINE BROS. Genuine GLYCERINE TABLETS

Soothe the Throat; Stop Coughs and Relieve Irritation.

If your druggist or confectioner doesn't have them, send 10c for your favorite flavor to

PINE BROS., Inc., Phila., Pa.

MOTION PICTURE DIRECTORY

DOWNTOWN

BALABAN & KATZ — STATE ST. NEAR WASHINGTON

ROOSEVELT

LAST TIMES TODAY AND TOMORROW

Now! MAURICE TOURNEUR'S DRAMA OF LOVE EVERLASTING

LORNA DOONE

No one has ever seen this production!

Right from the Studio—twenty times as artistic and dramatic as the original "Tess" of 8 years ago.

STARTING CHRISTMAS DAY

A 1923 PRODUCTION

MARY PICKFORD

IN A NEW & BIGGER VERSION OF "TESS OF THE STORM COUNTRY"

DOWNTOWN

RANDOLPH — STATE AT RANDOLPH

—STARTING SUNDAY—

REGINALD DENNY

in the SECOND of the "New Leather Pushers"

—ALSO—

"The Power of a Lie"

A UNIVERSAL SPECIAL WITH AN ALL STAR CAST

—LAST TIMES TODAY—

RODOLF VALENTINO

in "ALL NIGHT"

BARBEE'S — MONROE and DEARBORN

REX INGRAM'S

DRAMATIC THRILLER

'Trifling Women'

All Chicago Will Welcome

"STREETS OF NEW YORK"

At Barbee's Loop Tomorrow

JONES, LINICK & SCHAEFER

ORPHEUM — STATE at MONROE

8 A. M.—CONTINUOUS—12 P. M.

RODOLF VALENTINO

"THE YOUNG RAJAH"

With Wanda Hawley and Chas. Ogle

STATE-LAKE — ORPHEUM CIRCUIT

VAUDEVILLE EXCLUSIVE PHOTOPLAYS

"THE CHALLENGE"

With DOLORES CASSINELLI

At 11:15 a. m. 2:00, 4:50, 7:20 and 10:30 p. m.

CASTLE — STATE at MADISON

GLORIA SWANSON "IMPOSSIBLE" MRS. BELLEW

and HAROLD LLOYD—"MR. JAZZ"

ROSE — Jones, Linick & Schaefer — 69 West Madison

Tom Mix, "Romance Land"

NORTH

BUGG — LINCOLN AND ROBEY

JAMES OLIVER CURWOOD'S 'MAN FROM HELL'S RIVER'

BUCKINGHAM — 3319 N. CLARK ST.

Nazimova — Rodolf Valentino

"CAMILLE"

BRYN MAWR — Bryn Mawr at "L" Sta.

CONT. 2 TO 11 P. M.

WILL ROGERS—"The Headless Horseman"

Special Children's Attraction Matinee Only

"THE CALO JUVENILE DANCERS"

ARGMORE — Argyle & Kenmore Aves.

CONT. 2 TO 11 P. M.

JACK HOLT — DOROTHY DALTON

"ON THE HIGH SEAS"

LAKE SHORE — Broadway at Belmont

ETHEL CLAYTON—"IF I WERE QUEEN"

The Carter De Haven's—"Entertaining the Boss"

WINDSOR — CLARK NEAR LIVELY SON

1:30 TO 11:30

WALLACE REID—"THE GHOST BREAKER"

Added—No. 5—"SPEED"

JULIAN — 916 BELMONT AVE.

MATINEE DAILY

WM. RUSSELL—"THE GREAT NIGHT"

DEARBORN — 40 W. DIVISION

Cont. 1:45 to 11 P. M.

WM. FARNUM—"WITHOUT COMPROMISE"

DE LUXE — ON WILSON AVE. AT "L" STATION

Mae Allison—"Woman Who Yooled Herself"

PARKSIDE — CLARK and NORTH AVE.

MATINEE DAILY

DUSTIN FARNUM—"While Justice Waits"

EASTERLY — Lincoln & Diversey Pkwy.

1:30 to 11 P. M.

CHAS. JONES—"BOSS OF CAMP NO. 4"

ROSEWOOD — 1828 MONTROSE AVE.

TULLY MARSHALL—"Too Much Business"

LINCOLN HIPPODROME — Lincoln at Belmont

8 ACTS OF VAUDEVILLE AND PICTURE

NEW CLARK — Clark St. Nr. Wilson

MAE MURRAY—"BROADWAY ROSE"

PANORAMA — 717 SHERIDAN ROAD

Doors Open 1:30 P. M.

EVA NOVAK—"UP IN MARY'S ATTIC"

REGENT — Sheridan Road at Pratt Blvd.

Kate Douglas Wiggin's "Timothy's Quest"

NORTH

BALABAN & KATZ — BROADWAY AND LAWRENCE

RIVIERA

A Program Resplendent with Stage and Screen Excellence

Katherine MacDonald in The WOMAN CONQUERS

America's Greatest Beauty in a drama of Fifth Ave. and the Arctic.

BOBBY VERNON in "Choose Your Weapon"

COMING MONDAY

Festival Holiday Bill Glorious Program of Music, Stage Spectacle and Xmas Pantomime

WESLEY BARRY

in his drama of heart and humor

"RAGS TO RICHES"

NEW YEAR'S EVE MIDNIGHT SHOW

8 Stage and Vaudeville Headline Numbers. Doors Open 11:30 P. M. Performance Begins at 12 O'clock Sharp.

BUY RESERVED SEATS NOW

LUBLINER & TRINZ — Entertainment for the Discriminating

PANTHEON

AN ABSORBING DRAMA WOVEN of THRILLS ADVENTURE & ROMANCE

THOMAS MEIGHAN with LEATRICE JOY & THEODORE ROBERTS

IN THE MAN WHO SAW TOMORROW

CHOP SUEY COMEDY SUPREME

TOMORROW PAUL STERNBERG and his 17 Musical Marvels presenting Harmony & Syncopation and GLORIA SWANSON & CONRAD NAGEL in THE IMPOSSIBLE MRS. BELLEW

MIDNIGHT FROLIC NEW YEAR'S EVE. TICKETS NOW ON SALE. ALL SEATS RESERVED

SHERIDAN at WILSON.

ADELPHI — 7074 N. CLARK ST.

Mat. Sat. and Sun.

RALPH GRAVES-MATT MOORE

"THE JILT"

Tomorrow—"IN THE NAME OF THE LAW"

KEYSTONE — 3912 SHERIDAN ROAD

DUSTIN FARNUM — "WHILE JUSTICE WAITS"

LUBLINER & TRINZ — AMUSEMENT CENTERS

COVENT GARDEN — 2653 N. Clark St. Matinee Daily

CLARA K. YOUNG, ELLIOTT DEXTER "ENTER MADAME"

And STEWART'S HIGHLANDERS

And 4 Other Big Vaudeville Acts

SEATS NOW SELLING FOR NEW YEAR'S EVE MIDNIGHT FROLIC

BIOGRAPH — 3433 Lincoln Avenue — Matinee Daily

MILTON SILLS—"THE FORGOTTEN LAW"

VITAGRAPH — 3133 Lincoln Avenue — Matinee Daily

MILTON SILLS—"The FORGOTTEN LAW"

KNICKERBOCKER — 1217 Broadway — Matinee Daily

WALLACE REID and LILA LEE "THE GHOST BREAKER"

PERSHING — Lincoln and Wilson — Matinee Today

BILLY DOVE and CULLEN LANDIS "YOUTH TO YOUTH"

LAKESIDE — 4701 Sheridan Road — Matinee Daily

CLARA K. YOUNG, ELLIOTT DEXTER "ENTER MADAME"

ELLANTEE — Berwyn and Clark — Matinee Today at 1:30

FRANK MAYO—"THE FLAMING HOUR"

NORTH

HOWARD — N.W. "L" STATION at HOWARD — CONT. 1:30 TO 11:30 P. M.

Strongheart

The Wonder Dog in "Brawn of the North"

LARRY SEMON "THE AGENT"

THE HOWARD ORCHESTRA

Tomorrow—ETHEL CLAYTON, "If I Were ..."

SOUTH

BALABAN & KATZ — COTTAGE GROVE Av. & 63rd St

TIVOLI

Where the Best of Stage and Screen Are Blended with Rare Creative Art

Katherine MacDonald in The WOMAN CONQUERS

America's Greatest Beauty in a drama of Fifth Ave. and the Arctic.

Cast Includes Mitchell Lewis

COMEDY EXTRA BOBBY VERNON in "Choose Your Weapons"

COMING MONDAY

Festival Holiday Bill Glorious Music and Spectacle, Xmas Program

WESLEY BARRY

in his drama of heart and humor

"RAGS TO RICHES"

SPECIAL NEW YEAR'S EVE MIDNIGHT SHOW

8 Stage and Vaudeville Headline Numbers. Doors Open 11:30 P. M. Performance Begins at 12 o'clock Sharp.

BUY RESERVED SEATS NOW

4TH FLOOR GRAND AVENUE

JACKSON PARK

GRAND REOPENING TODAY at 1:30 P. M. with

BRYANT WASHBURN

in a throbbing drama of human emotions

"Hungry Hearts"

LUBLINER & TRINZ — GARFIELD & MICHIGAN — MATINEE DAILY

MICHIGAN

BILLY DOVE CULLEN LANDIS 'YOUTH TO YOUTH'

HARPER — 53RD & HARPER AVE.

Helen Jerome Eddy and Harrison Ford "WHEN LOVE COUNTS"

DAVE HARRIS And His Ten Syncopators

5—ACTS OF VAUDEVILLE—5

LEXINGTON — 1162 E. 63RD STREET

CLARA KIMBALL YOUNG "ENTER MADAME"

Matinee Only—"SOCIAL BUCCANEERS"

DREXEL — 958 E. 63RD ST.

WM. RUSSELL — MATINEE DAILY "THE GREAT NIGHT"

ROSELAND-STATE — Michigan Ave. at 110th Place

WALLACE REID—"The Ghost Breaker"

VAUDEVILLE—5 STANDARD ACTS

PRAIRIE GARDEN — 5748 Prairie Ave.

JOHN GILBERT—"THE LOVE GAMBLER"

Jane & Katherine Lee—"Kids and Skids"

SHAKESPEARE — 43rd and Ellis

"TIMOTHY'S QUEST"—All Star Cast

VERNON — 61ST and VERNON AVE. — MATINEE TODAY

WALLACE REID—"The Ghost Breaker"

HAMILTON — 7197 AT PAXTON

HOPE HAMPTON—"The Light in the Dark"

KIMBARK — 6240 KIMBARK AVE.

JACKIE COOGAN—"OLIVER TWIST"

HYDE PARK — 5314 LAKE PARK AVE.

Cont. 7 to 11 P. M.

MARY PICKFORD—"SUDS"

PRESIDENT — 345 E. 55TH ST.

Matinee and Evening

TOM MIX—"ARABIA"

HARDING — 1216 E. 55TH ST.

Reginald Denny—"THE KENTUCKY DERBY"

NEW REGENT — Halsted at 69th St.

STRONGHEART—"Brawn of the North"

SOUTH

STRATFORD — 63 AND HALSTED

SPECIAL CHILDREN'S MATINEE TODAY WITH ORCHESTRA

1. OVERTURE—"Barmond" Stratford Orchestra.
2. LATEST TOPICAL EVENTS.
3. EDMUND FITCH at the ocean, playing "I Gave You Up Just Before You Threw Me Down."
4. "THE MIRROR." A reflection of the San Francisco fire.
5. HAROLD TRIGGS entertains at the Apollo Reproduction Piano.
6. CARTOON COMIC—"The Fable of Fritz the 13th."
7. MYRA FLEIS HOLINGER, Dramatic Soprano.
8. THE TOPPED PRESENTATION.

Thomas Meighan and LEATRICE JOY

"The Man Who Saw Tomorrow"

COMING NEXT SUNDAY

GLORIA SWANSON in "THE IMPOSSIBLE MRS. BELLEW"

RESERVED SEATS NOW ON SALE FOR NEW YEAR'S EVE MIDNITE SHOW

WOODLAWN — 63rd and DREXEL — MATINEE DAILY

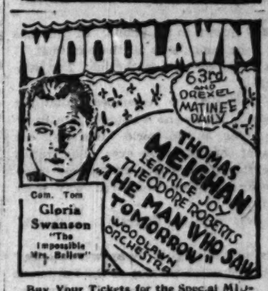

Com. Tom — Gloria Swanson "The Impossible Mrs. Bellew"

Buy Your Tickets for the Special MIDNIGHT FROLIC NEW YEAR'S EVE

HARVARD — 63RD AT HARVARD — Matinee and Night

LEWIS STONE "THE DANGEROUS AGE"

WEST

HAMLIN — 3826 W. Madison St. — MATINEE DAILY

GLADYS WALTON "A DANGEROUS GAME"

KEDZIE ANNEX — 3210 W. Madison

JACKIE COOGAN—"OLIVER TWIST"

ASHLAND — MADISON STREET NEAR ASHLAND BOULEVARD

HOPE HAMPTON—"The Light in the Dark"

MADLIN — MADISON STREET NEAR LINCOLN STREET

"THE SIN FLOOD"—All Star Cast

GOLD — 3411 ROOSEVELT ROAD

Wm. Fox Presents "Boss of Camp No. 4"

NEW VIRGINIA — MADISON STREET AT HALSTED

BERT LYTELL—"TO HAVE AND TO HOLD"

LUBLINER & TRINZ — AMUSEMENT CENTERS

PARAMOUNT — 2646 Milwaukee Ave. — Matinee Daily

STRONGHEART, the Wonder Dog, "BRAWN OF THE NORTH"

WILSON — Madison and Western — Matinee Daily

CLARA K. YOUNG, ELLIOTT DEXTER "ENTER MADAME"

WEST END — 121 N. Cicero Avenue — Matinee Daily

CLARA K. YOUNG, ELLIOTT DEXTER "ENTER MADAME"

MADISON SQUARE — 4733 Madison — Mat. Today 1:30

GLADYS WALTON "THE RUNAWAY GIRL" and Vaudeville

CRAWFORD — Crawford and Madison

CLARA K. YOUNG, ELLIOTT DEXTER "ENTER MADAME"

LOGAN SQUARE — 2542 Milwaukee Av. — 6:30 Cont. to 12

GLADYS WALTON, "The Danger Game" And HAYDEN'S 16 ENGLISH DANCING DAISIES—Also 4 Other Big Vaudeville Acts

WEST

LUBLINER & TRINZ — Chicago's Finest Entertainment!

AN ABSORBING DRAMA WOVEN of THRILLS, ADVENTURE & ROMANCE

SENATE

THOMAS MEIGHAN with LEATRICE JOY & THEODORE ROBERTS IN THE MAN WHO SAW TOMORROW

A COMEDY DELIGHT BOBBY VERNON in DISCOVER YOUR WEAPON

Specialties ART KAHN and HIS ALL STAR ORCHESTRA

GERTRUDE SWANSON CONRAD NAGEL in THE IMPOSSIBLE MRS. BELLEW

KENNETH HARLAN

NEW YEAR'S EVE. TICKETS NOW ON SALE. ALL SEATS RESERVED

MADISON at KEDZIE

BALABAN & KATZ

CENTRAL PARK — 3531 ROOSEVELT RD. (W. Cor. St.)

WALLACE REID

Lila Lee and Walter Hiers in a Fast Comedy Drama

"THE GHOST BREAKER"

Starting Sun.—"The Dangerous Age"

Attend the Screen's Big Event

GALA NEW YEAR'S EVE Show

Reserved Seats Now on Sale

BROADWAY STRAND

Afternoon Vaudeville Carnival

STANDARD ACTS OF VAUDEVILLE

CLARA KIMBALL YOUNG "ENTER MADAME"

MARSHALL SQUARE — 3224 W. Madison

GLADYS WALTON "DANGEROUS GAME"

Tomorrow—AGNES AYRES "A DAUGHTER OF LUXURY"

THALIA — 1215-26 W. 18TH ST. — Continuous 1 to 11 P. M.

WALLACE REID—"The Ghost Breaker" — CONTINUOUS 1 TO 11:30 P. M.

Also Vaudeville

NORTHWEST

NEW TIFFIN — NORTH AVE. AT HARLEM

TODAY ONLY

"YOUTH TO YOUTH"

Shows Continuous 2 to 11:30 P. M.

Special Midnite Show

Tickets Now on Sale

6—BIG ACTS—6

CRYSTAL — North Ave. and Harlem — Matinee Daily—2:30 P. M.

BRYANT WASHBURN "Hungry Hearts"

COMMODORE — 3103 Irving Pk. Blvd. — Phone Jamison

Continuous 2 to 11:15 P. M.

REGINALD DENNY

The Star of the "Leather Pushers"

"THE KENTUCKY DERBY"

Tomorrow—"HUNGRY HEARTS"

IRVING — Irving Pk. Blvd. & Cicero

TOM MIX "ARABIA"

MILFORD — 3317 NORTH CRAWFORD

WM. FARNUM—"SHACKLES OF GOLD"

AUSTIN

PLAISANCE — 486 N. Parkside Ave. at Lake

Richard Barthelmess

Mat. Only—3d Rp. "Around the World in 18 Days"

AUSTIN — 5619 W. MADISON

WM. RUSSELL—"MIXED FACES"

OAK PARK

OAK PARK — Wisconsin Ave. at "L" Station

Clara Kimball Young in Elinor Glyn's

"ENTER MADAME"

EVANSTON

STAR — Ph. Ev. 3030 — Continuous 1:30 to 11:30 P. M.

ANITA STEWART—"A Midnight ..."

When yo...

There is no ... ing to find ... mixed-up cere... content can ... grave illness ... over constipat... your system ... BRAN! You ... BRAN to gi... Anything les... does not have ... results! Your ... mend Kellogg's ... ALL BRAN! ... work; it will ... relief; it will ... you will eat it ... is ALL BRA... cooked and ...

Kellog...

Miss Mordock Makes Her Social Debut at Tea This Afternoon

Miss Katharine Mordock, daughter of Mr. and Mrs. Charles T. Mordock of Winnetka, will be presented formally to society this afternoon at a tea given by her parents at the Ambassador from 4 to 7 o'clock. Receiving with Mr. and Mrs. Mordock and Miss Mordock will be the debutante's maternal grandmother, Mrs. Edwin F. Bagley.

In the group of young women assisting will be Miss Frances Wood, Miss Gertrude Bissell, Miss Margaret Mercer, Miss Betty Copeland, Miss Katherine Prest, Miss Frances Wood, Miss Alice Carpenter, Miss Mari Smith, Miss Marion Warner, Miss Josephine Hoyt, Miss Elizabeth Smith, Miss Rachel Foster, Miss Elizabeth McEwen, Miss Barbara Nicholls, Miss Lois Coffin, Miss Eloise ReQua, Miss Janet Lawrence, Miss Alice de Windt, Miss Harriet May, Miss Ellen Thorne, and Miss Margaret Boyden.

Mrs. Alexander Nicoll Jerrems of 5314 Hyde Park boulevard will give a tea dance this afternoon from 3 until 6 at the Sisson hotel for her daughters, Miss Marabel and Miss Virginia Jerrems, and her son, Alexander Nicoll Jerrems Jr.

Judge Denis E. Sullivan and Mrs. Sullivan will give a tea dance this afternoon from 4 until 7 in the Crystal ballroom of the Blackstone for their daughter, Miss Carlisle Sullivan.

Mr. and Mrs. William B. ReQua of 22 Bellevue place will give a dinner party tonight at their residence for their daughter, Eloise, and Miss Mildred Wetten, daughter of Mr. and Mrs. Albert H. Wetten of 4810 Ellis avenue. Miss ReQua and Miss Wetten are at home from Bryn Mawr for the holidays.

Mr. and Mrs. George W. Dixon will give a dinner dance this evening at their residence, 1250 Lake Shore drive, for their daughter, Marion, who is at home from Miss Spence's school in New York for Christmas.

Among those who will have parties of children at the first performance of "The Wizard of Oz" by the Junior League Theater for Children this morning at 10:30 o'clock at the Playhouse are Mrs. Joseph T. Bowen, Mrs. Ira Couch Wood, Mrs. Rockefeller McCormick, Mrs. Joseph G. Coleman, Mrs. Joseph M. Cudahy and Miss Mary Bartelme. Mrs. Charles Barney Goodspeed has written the play and also has painted the scenery. Taking part will be Mrs. Frederick C. Lette, Miss Janet Pauling, Miss Sarah Hinde, Miss Emily Bissell, Mrs. J. Lewis Cochran Jr., Mrs. Leander McCormick, Mrs. John R. Winterbotham Jr., Miss Harriet McLaughlin, Miss Frances Oliver, and Miss Peggy Hamilton.

Mr. and Mrs. Charles Darfield King of 1450 Astor street and Mr. and Mrs. John J. Mitchell of 1550 State parkway are giving a ball tonight at the Blackstone for their daughters, Miss Marjorie King and Miss Louise Mitchell, debutantes of the season. Mr. and Mrs. Joseph M. Cudahy will give a dinner at the Casino for Miss King preceding the ball.

Other dinner hostesses at the Casino tonight will be Mrs. Wellesley H. Stillwell, Jun., Mrs. Lawrence Viles and Mrs. Aldis J. Browne.

Mr. and Mrs. Robert H. Comstock of the Virginia, and Mr. and Mrs. Charles M. McNear of the Drake, will give a young people's dance tonight at the Woman's Athletic club for Miss Elisabeth Comstock and Miss Janice McNear.

The Winnetka Assembly Christmas party will be held tonight at the Winnetka Woman's club with a large dinner party before at the Indian Hill club.

The College club will have its annual children's party this afternoon at 2 o'clock. Mrs. Arthur R. Eitzen is chairman.

The South Shore Country club will have its annual formal Christmas ball tonight.

Mr. and Mrs. Alexander H. Revell were dinner hosts last night at the Drake for Elbert H. Gary and Mrs. Gary of New York City. There were sixteen guests.

Mr. and Mrs. Robert S. Dutton of the Ambassador have departed on a trip to Bermuda, where they will spend the holidays.

Mrs. Henry Miller Cooper of the Plaza left yesterday to spend the holidays with her grandson, Boone Gross II, a cadet at West Point. Mrs. Boone Gross of Lansing, Mich., will join Mrs. Cooper enroute.

Mrs. Adeline Lobdell Atwater will arrive today from New York to spend the holidays with her parents, Mr. and Mrs. Edwin L. Lobdell of 2716 Prairie avenue.

Mrs. Norman G. Harding and son of Evansville, Ind., are spending the holidays with her mother, Mrs. C. F. Baum of 710 Waveland avenue.

* *

Lydians' Dinner Tonight.

The Christmas dinner of the Lydians will be held tonight at the Hotel La Salle. Miss Grace Hanbury is chairman of arrangements. The organization comprises women students of the schools of commerce and journalism at Northwestern university.

ANSWER TO COMMON ERRORS

When young men invite girls out they should aim to please them rather than impress them with their shop talk.

When you eat Bran for constipation be certain that it is ALL BRAN!

There is no time to fuss away trying to find out just what some mixed-up cereal with a small bran content can do to ward off the grave illness that constantly hovers over constipation sufferers. What your system demands is ALL BRAN! You must have ALL BRAN to give permanent relief! Anything less than ALL BRAN does not have the bulk that gives results! Your physician will recommend Kellogg's Bran because it is ALL BRAN! Kellogg's will do the work; it will give you permanent relief; it will remake your health if you will eat it regularly—because it is ALL BRAN! Kellogg's Bran, cooked and krumbled, is wonderful for health. It sweeps, cleans and purifies, ridding the system of the dangerous toxic poisons. Yet it is simply a nature-food—nature's own remedy for constipation; nature's way of keeping every body-organ tuned true.

Eat Kellogg's Bran regularly to give permanent relief naturally—at least two tablespoonfuls daily; for chronic cases, with every meal. It is as beneficial as a preventive. Its nut-like flavor is delicious. You will like it sprinkled over your favorite hot or cold cereal, or eat it as a cereal. Kellogg's Bran makes delightful muffins, raisin bread, pancakes, etc. It adds a fine flavor to soups and gravies. Have the whole family eat Kellogg's Bran and see the health of every member improve.

All grocers sell Kellogg's Bran.

Kellogg's Toasted Corn Flake Co., Battle Creek, Mich.

"A moment of good judgment may prevent years of regret."—*SMITH E. BEAVERS, Railway Mail Clerk, 5823 Drexel Avenue, Chicago.*

The Tribune awards Mr. Beavers $5 for the above and will pay hereafter $5 each day for the best motto submitted by a reader. Address "Mottoes," care The Tribune. Please state occupation.

WINNIE WINKLE, THE BREADWINNER. Pa Bumps Into a Few Christmas Gifts

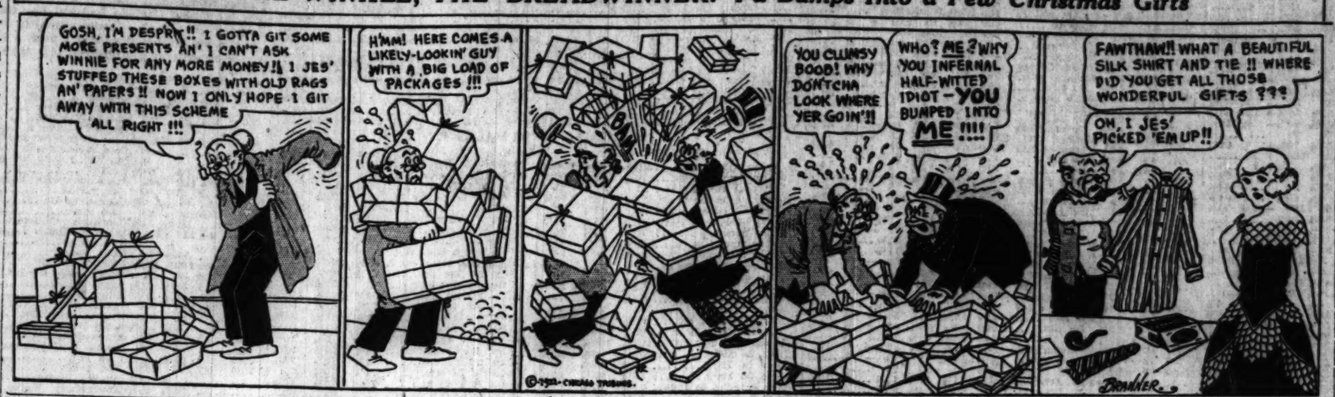

YULE VISITOR

MISS CONSTANCE BENNETT.
[Moffett Photo.]

Miss Constance Bennett of New York is spending the holidays in Chicago with her father, Richard Bennett. Miss Bennett is famous as a beauty and is a popular member of New York's smartest younger set. While here she will be entertained extensively and among those who have planned parties for her are Mrs. Joseph G. Coleman and Mrs. Evan Evans.

WASHINGTON SOCIETY

Washington, D. C., Dec. 22.—[Special.]—Three balls and scores of dinner parties were given tonight.

The largest party was the debutante ball given by Mr. and Mrs. Bates Warren for their daughter, Dorothy, who was the guest at a dinner given preceding the dance by Senator and Mrs. James W. Wadsworth and Miss Evelyn Wadsworth.

There was a dinner dance at the Officers' club, Washington barracks, and the eight bachelor members of the British embassy staff gave a dance at the 16th street home of several of the group.

Col. and Mrs. Charles W. Weeks and Col. and Mrs. Abraham G. Lott received the guests at Washington barracks. The hosts at the "British bachelors' party" were Maj. Gen. H. Keppel Bethell, Capt. Francis Tottenham, Wing Commander M. G. Christie, G. H. Thompson, A. H. Hamilton-Gordon, H. H. Sims, Hugh V. Tennant, and L. McCormick-Goodhart.

The counselor of the British embassy and Mrs. John Joyce Broderick had guests at dinner before the dance, and Mr. McCormick-Goodhart also gave a dinner for ten at the home of his mother, Mrs. F. McCormick-Goodhart, in Bancroft place. Guests from the dinner which Mr. and Mrs. Corcoran Thom gave for their debutante daughter, Miss Caroline Thom, also went on to the dance.

Miss Elizabeth Zolnay gave a dinner tonight in honor of Miss Josephine Williford at her house in N street, and another debutante dinner was given by Mr. and Mrs. William H. West for Miss Virginia Selden, all the guests going later to the Warren ball.

* *

College Christmas Dance.

The first of the college Christmas dances will be given by the Delta Gamma sorority from the University of Illinois in the Elizabethan room of the Congress hotel today. Miss Ruth Dixon, 4537 Greenwood avenue, is chairman of the committee in charge. All college students and their friends are invited.

* *

Dance to Aid Babies.

The Junior La Grange auxiliary of the Infant Welfare society of Chicago will give a dance this evening in the town hall of La Grange. Proceeds will be devoted to the work of the Infant Welfare society, which during 1922 has taken care of approximately 12,000 babies in the poorer districts of Chicago.

Miss Lucy Cluff and Chalmer McWilliams to Be Married Today

The marriage of Miss Lucy Cluff, daughter of Mrs. Edward Levine Billingslea, to Chalmer Close McWilliams will take place at 8:30 o'clock this evening in the Kenwood New church, Woodlawn avenue and 46th street. Following the ceremony there will be a dinner for the bridal party and the two families at the residence of the bride's mother.

Attending the bride will be Mrs. A. Bremner Peck, matron of honor; Miss Martha McCoid, maid of honor; Miss Pauline Langhein, Miss Margaret Mercer, Miss Cornelia Billingslea, Miss Mabel K. Pearse, and Miss Jean Alford, bridesmaids.

The ushers will be Frank Madden, Carle Hazzard, Jerome Neff, George Yardely, Chester Guy, George Staples, A. Bremner Peck, and William Cluff.

Osborne Call will serve as best man.

The marriage of Miss Elizabeth B. Silber, daughter of Mr. and Mrs. Frederick D. Silber of Highland Park, to Walter H. Worth will take place this afternoon at 5:30 in Highland Park.

The wedding of Miss Katharine R. Campbell, daughter of Dr. and Mrs. Ralph R. Campbell of Los Angeles, Cal., to George Dewey Godard, son of Mr. and Mrs. George S. Godard, will take place today at the residence of Mr. Godard's parents in Hartford, Conn.

Only members of the two families will witness the ceremony, owing to the recent death of the bride's grandfather, Dr. Robert D. MacArthur of Chicago, with whom she had made her home.

* *

Archbishop to Ordain 12 to Priesthood Today

Archbishop Mundelein this morning will ordain twelve young men to the priesthood in the Cathedral of the Holy Name, State and Superior streets. Those to be ordained are Martin McNamara, John P. Halligan, James F Cloonan, F. C. Lewandowski, F. A. Piwka, F. P. Modrzenski, E. A. Przybylski, James L. Rooney, Paul F. Loeffel, E. V. Turner, Joseph Anderson, and Malachy Foley. Nearly all were born and educated in Chicago.

* *

Dinner for Timponis.

Friends of Mr. and Mrs. Rollo Timponi tendered them a dinner last night, the third anniversary of their marriage. Mrs. Timponi was Helen Leisy, one of the Ziegfeld beauties.

NEW YORK SOCIETY

New York, Dec. 22.—[Special.]—Mrs. Colgate Hoyt will entertain at dinner tomorrow evening at Eastover farm, her country place at Centre island, Oyster Bay, L. I., for Count and Countess Constantini.

Mr. and Mrs. Joseph W. Burden are receiving congratulations upon the birth of a daughter at their home, 169 East 70th street. Mrs. Burden was formerly Miss Margery K. Maude, daughter of Cyril Maude of London.

Mr. and Mrs. Ellery O. Anderson have taken an apartment at 103 East 75th street for the winter.

Mr. and Mrs. Vincent Astor will entertain a large house party at their country place at Rhinebeck, N. Y., over the Christmas holidays.

Mr. and Mrs. Frederick Lewisohn will give a large dinner and dance at their home, 835 5th avenue, tomorrow evening.

Dr. Tittle to Deliver Christmas Message

The Christmas message at the Sunday Evening club at Orchestra hall tomorrow evening at 8 o'clock will be given by the Rev. Ernest F. Tittle, pastor of the First Methodist Episcopal church, Evanston. Instead of an address at 7 o'clock, the club choir of 100 voices will sing Christmas carols. Portions of the Messiah will be sung by the choir at the 8 o'clock service, and Miss Olga Eitner will give two violin solos.

DR. TITTLE.

Common Errors

What's Wrong Here?

Answer at Bottom of This Page.

OBITUARY.

Thomas E. Johns, Active in Leather Industry, Dies

Thomas E. Johns, 138 West 67th street, for many years active in the shoe and leather industry, died yesterday at the age of 70. He had been in ill health, preventing him from business activity for the last three years. According to F. O. Ray, president of the Shoe and Leather association of Chicago, Mr. Johns had been instrumental in straightening out many difficulties in the industry.

Mrs. Martha W. Collier, Ill for Months, Dies

Mrs. Martha Webber Collier, 807 Seward street, Evanston, died Thursday at the Evanston hospital after an illness of several months. She is survived by her husband, Charles E. Collier, and one son, Alfred W. Funeral services will take place at St. Luke's church at 1:30 o'clock this afternoon, Dr. George Craig Stewart officiating. Interment will be at Rosehill cemetery.

Grandmother of Chicago Attorney Dies Suddenly

Georgetown, Ill., Dec. 22.—Mrs. Adeline E. Yapp, 96 years old, a pioneer resident of this vicinity, and grandmother of Attorney Roy O. West of Chicago, died yesterday while sitting in a chair at her home here.

Brocaded Evening Wrap with Circular Flounce

by Corinne Lowe

NEW YORK.—[Special Correspondence.]—When one considers the numbers of fashions of which our more portly sisters are forbidden to partake it is not strange that nearly every other woman is grazing on lettuce leaves and that the remark, "Oh, my dear, I've just found the most wonderful man. He's taken off ten pounds in two weeks," will disrupt any serious convention of feminine minds in the country.

Take, for example, the circular flounce. Nobody but the lissome could possibly undertake the evening wrap illustrated here. Yet it is a charming wrap and it seems cruel that the stouter sorority is obliged to disregard it in favor of the everlasting straight line.

This evening wrap is of the most gorgeous black and silver brocaded fabric. Its outstanding feature is, of course, that deep circular flounce which Paris introduced this year. But there is a collar of mouffion to help it along and a beautiful lining of green satin.

Sunday fashion page will be found in the New Color Section

OBITUARY.

Funeral Services for Dr. Owens Tomorrow

Funeral services for the late Dr. John Edwin Owens, father of Mrs. John Crerar and one of the best known surgeons in Chicago, will be held at 3 o'clock tomorrow afternoon at Mrs. John Crerar's residence, 1901 Prairie avenue. The honorary pallbearers will be Marvin Hughitt, Marvin Hughitt Jr., H. R. McCullough, William J. Bryson, John J. Glesner, Horace D. Nugent, L. R. Curtis, William Burry, Edward L. Ryerson, Frederick B. Tuttle, Dr. Frank Billings, Dr. Arthur R. Elliott, Dr. Frank Allport, Dr. L. L. McArthur, Dr. Archibald Church, Dr. Frank Cary, Dr. W. L. Baum, Dr. George J. Marquis, Dr. Thomas L. Gilmer, and Dr. Robert B. Preble.

Board of Trade Members Attend H. A. Foss Funeral

Funeral services for Henry A. Foss were held at the First Presbyterian church, 41st street and Grand boulevard, yesterday afternoon and afterwards at Oakwoods cemetery. Mr. Foss, who dropped dead at his home at 4512 Woodlawn avenue Wednesday, had been for twenty-six years weighmaster and custodian of the Board of Trade and many members of the board attended the service. He was 63 years old. Mr. Foss was known throughout the United States not only as a leader in the grain exchange business, but as an athlete, hunter, and traveler, while twenty-five years ago he was one of the city's best amateur baseball players.

Capt. Oscar Ludwig, 83, to Be Buried Today

Capt. Oscar Ludwig, 83 years old, veteran of the Civil war, who died several days ago in Kansas City, will be buried this afternoon in Oakwoods cemetery. Capt. Ludwig, until eight years ago, was a resident of Chicago, living for many years on the south side. In the Civil war he was in thirty-one battles and wounded three times. He is survived by two daughters and one son, Mrs. C. T. Blackford and Mrs. E. F. Wilcox of Kansas City, and W. O. Ludwig of Columbus, O.

DEATH NOTICES

IN MEMORIAM.

KALLIS—Helen Kallis, beloved wife of Morton Kallis, fond mother of Jacque and Lael. Just a year ago.
Lover, mother, comrade, wife,
A fellow-farer, true, through life.
MORTON, JACQUE AND LAEL.

KALLIS—Helen Siegel Kallis. In sacred memory of our dear and loving daughter and sister who departed this life one year ago today.
LOVING FAMILY.

KOLLBAUM—Emil L. Kollbaum. To the memory of cousin Emil, who passed away one year ago today, Dec. 23, 1921.
DORA H. KOLLBAUM.

PERLOW—Victor B. Perlow. In sacred memory of Victor B. Perlow, who passed away two years ago today, Dec. 23, 1920.
LOVING WIFE AND CHILDREN.

ANDERSON—Katherine Anderson, Dec. 20, 1922, beloved wife of Carl, mother of Donald Anderson, daughter of Cora Allison and the late John Allison, sister of George Allison. Funeral services at residence, 1534 E. 72d-st., Saturday, Dec. 23, at 2 p. m. Interment at Mount Greenwood.

BARTLING—Louis C. Bartling, Dec. 20, in his eighty-third year, beloved husband of Wilhelmine Bartling, father of Mrs. R. M. Mai, Henry W. Bartling, Mrs. W. B. Schick, and William C. Bartling. Funeral from late residence, 1155 Farwell-av., Rogers Park, Saturday, Dec. 23, at 2 p. m. Interment Rosehill cemetery.

BELL—Thomas Sharon Bell, at the home of his daughter, 7347 Yates-av., Dec. 21, 1922, husband of Mary Augusta Bell, father of Chester S. Bell and Hazel Bell Bleit. Funeral services private. Please omit flowers.

BLOCK—Mildred Block, 1030 N. Linden-av., Highland Park, nee Schweitzer, beloved wife of Charles J. and mother of Katherine and Charles, daughter of Anna Schweitzer. Funeral from home Saturday, Dec. 23, at 2 p. m. and Montrose chapel, 3 p. m. Interment at Montrose cemetery.

BOEHMER—Leonie Jeanne Boehmer, Dec. 21, aged 6 years, beloved daughter of Alex. E. and Louise Spohn Boehmer, sister of Shirley. Funeral Saturday at 1 p. m. from Montrose chapel, 5400 N. Crawford-av.

CARTER—Jean Shirley Carter, Dec. 21, beloved daughter of Glenn E. and Emma L. Carter. Funeral from late residence, 630 N. Lemon-av., Saturday, Dec. 23, at 2 p. m. Interment at Oak Ridge.

COLLIER—Mrs. Mattie Weber Collier, Dec. 21, 1922, wife of Charles E. Collier and mother of Alfred Weber Collier, 807 Seward-st., Evanston, Ill. Funeral services 1:30 p. m. Saturday at St. Luke's church, Lee and Hinman-av., Evanston, Ill. Interment at Rosehill cemetery.

COOK—Edward Burson Cook, Dec. 21, in his sixty-third year, beloved husband of Eva Belle Case Cook, son of Elisha and Mary Jane Cook. Funeral 2:30 p. m. Saturday, Dec. 23, at late residence, 4335 Oakenwald-av. Burial Oskaloosa, Ia.

COOK—Elisha Cook, a native of San Francisco, Cal., Dec. 22, at his home, 1639 Chase-av., husband of Helen Henry Cook, father of Theodore Hoff, Scott, Seaton, and Elisha Cook Jr. Funeral services and interment private. Please omit flowers.

DENISON—Emma Webster Denison, Dec. 22, widow of the late George Denison of St. Louis, mother of Mrs. Frank F. Whitfield and B. W. Denison of Chicago, Rev. Robert C. Denison of Claremont, Cal., and George B. Denison of Cando, N. D. Services Sunday 4 p. m. at chapel, 5202 Lake Park-av. Interment at Godfrey, Ill. St. Louis papers please copy.

DOYLE—Catherine Doyle, nee Baskwell, beloved wife of the late James Doyle, fond mother of John J., and Mrs. Philip Connoly, and the late Mrs. F. C. Daily and William Doyle, at her daughter's residence, 5536 Green-st., Friend Tuesday, Dec. 26, at 9 a. m., to Visitation church; requiem high mass. Interment Mt. Carmel. Member of Sacred Heart court No. 9, W. C. O. F. For information call 0074 Yards.

DOYLE—Mary Doyle, nee Moran, beloved wife of the late Peter, mother of James, sister of Mrs. T. Conroy and Mrs. J. Spalding. Funeral Monday, 9:30 a. m., from late residence, 7547 Bishop-av., to Our Lady of Peace church. Interment at Mount Olivet. For reservations call Yards 0062.

HOSKING—Letitia J. Hosking, beloved wife of the late Anthony Hosking and mother of Arthur Nicholas Hosking of New Rochelle, N. Y. Burial services at Rosehill chapel, at 3 p. m., Dec. 24.

JACOBY—Gustave Jacoby, age 57, beloved husband of Elizabeth Fringle Jacoby, brother of Frances, Nettie, Leo, and Henry. Funeral Tuesday, Dec. 26, at 1:30 p. m., from 936 E. 47th-st., to Rosehill. New York News please copy.

KELLNER—Fannie Ellen Kellner, Dec. 22, 1922, fond wife of Henry Kellner. Funeral services at chapel, 6344 Stewart, Tuesday, Dec. 26, at 3 p. m., to Oakwoods.

KELLY—Isabelle G. Kelly, beloved wife of John, fond mother of Margaret, John, Mary, William, James, Mrs. Robert Donnelly, and the late Isabelle and Thomas Kelly. Funeral Monday, Dec. 25, at 9 a. m. from her late residence, 857 N. Sacramento-blvd.; interment Forest Home. For information call Belmont 5533.

LUDWIG—Oscar Ludwig, Dec. 20, father of May B. Wilcox, Mrs. C. T. Blackford of Kansas City, Mo., and William O. Ludwig. Remains at chapel, 1502 W. Madison-st., until 11 a. m. Saturday; interment at Oakwoods at 2 p. m. Saturday.

McCORMICK—William John McCormick, Dec. 21, at his late residence, 476 Deming-pl., husband of Amelia, nee Lawrence, father of Isabel, Grace and Edwin. Burial from the Church of the Ascension, La Salle-av. and Elm-st., Saturday morning, 10:30. Interment Memorial Park cemetery.

McVICKER—Viola McVicker, Dec. 21, 1922, at her residence, 627 Groveland-park. Funeral services Saturday at 1 p. m., at chapel, 4227 Cottage Grove-av. Interment at Memorial Park cemetery.

MILLAGE—Mrs. Abraham Millage, aged 84. She for the last twenty years has lived with her daughter, Mrs. George A. Abbott, 730 N. Grove-av., Oak Park, Dec. 22, while visiting her daughter, Mrs. F. R. Woodward, Ann Arbor, Mich. Member of Ladies of the Phil Sheridan Post, Oak Park, and a real daughter of the United States Daughters of 1812, state of Illinois. Burial at London, Mich.

OSWALD—F. August Oswald, beloved husband of Susanne E. Oswald and fond father of Mrs. Frank C. Kuhn, Mrs. Helen Kuhn, Emily M. Oswald, Hon. Hugo E. Oswald, Edwin A. Oswald, and Herman T. Oswald, and Mrs. Herbert S. Swan. Funeral services only at Rosehill chapel, Tuesday at 2 p. m.

PETERSON—Anders G. Peterson, late of 1641 Foster-av., aged 77 years, suddenly, Dec. 21, 1922, beloved husband of the late Christina Peterson, father of Gust. Anna, Dr. Carl R., and Arthur Peterson. Funeral from Bethany M. E. church, N. Ashland and Winnemac-av., Saturday, Dec. 23, at 2 p. m. Interment at Graceland. Remains at chapel, 3154 N. Clark-st., corner Fletcher, until 12:30 p. m Saturday.

ROEDEMEISTER—William H. Roedemeister, aged 34 years, suddenly, brother of Frank. Funeral services today at 2 p. m., from chapel, 1135-120 E. 51st-st. Interment at Waldheim cemetery.

RUSH—Lillian B. Rush, wife of James A. Rush 6611 Wentworth-av., Dec. 22. Funeral at Stone church, 70th and Stewart, at 1:30 Saturday. Burial at La Grange.

SALOMON—Levi Salomon, beloved father of Sallie Dreyfoos, Selma Rosenblatt, Alma Woolf, Ben, and the late Carrie Lepold. Owing to the delay of train, funeral will be held Monday, Dec. 25, at 9:30 a. m., from 936 E. 47th-st.

SCHENDEL—Gertrude Schendel, nee Bilstein, beloved wife of the late Gustave Schendel, mother of George and Clara S. hendel, sister of Charles, Fred, and Rudolph Bilstein and Mrs. Julius Schu. Funeral Monday, Dec. 26, at 9:30 a. m., from her late residence, 4140 N. Troy-st., to St. Francis Xavier's church, where high mass will be celebrated. Interment St. Joseph's cemetery. Member of St. Barbara's branch No. 534, L. C. B. A. For information call Rogers Park 4055.

SCHLIMAN—Benjamin J. Schliman, Dec. 21, 1922, member B. P. O. Elks No. 4. Elks' funeral services at chapel, 4440 Prairie-av., Monday, Dec. 25, 11 a. m. Members are requested to be present.
WILLIAM J. SINNEK, Exalted Ruler.
GUSTAV W. NOTHDURFT, Secretary.

SCHWENCK—Frank F. Schwenck, age 63 years, suddenly, Dec. 22, 1922, beloved husband of Bertha L., nee Voiberding, fond father of Charles, Ella, Louise, Mary, and Margaret. Funeral Sunday, Dec. 24 at 2 p. m. from late residence, 39 N. Stone-av., La Grange, Ill. Interment at La Grange cemetery.

SPOFFORD—Hannah Morrison Spofford, wife of the late George W. Spofford, mother of Florence M. and the late Percy Spofford. Funeral Saturday 2:30 p. m. from residence, 3355 Washington-blvd. Burial Graceland cemetery.

SPOFFORD—Mrs. Hannah Spofford, Dec. 21, charter member of the Daylight chapter 611, O. E. S. Funeral from residence, 3355 Washington-blvd., Dec. 23, at 2:30 p. m.

WILLIAMS—Fred Charles Williams, member of Victory lodge, No. 1019, A. F. & A. M., Dec. 21, 1922. Funeral services at residence, 919 George-st., Saturday, Dec. 23, 1922, at 3 p. m. Interment Graceland cemetery. Members will meet at Constellation Temple, 3900 N. Robey-st., at 2:15 p. m.
ALBERT S. WALLER, Master.
CHARLES D. M. KRINN, Secy.

CEMETERIES

CHICAGO'S MOST BEAUTIFUL CEMETERY.
MOUNT GREENWOOD.
A completely developed cemetery.
$190,000 care fund in trust. Over 1,000 fully improved lots to select from.
Halsted-111th-st. cars to main entrance.

ROSEHILL CEMETERY.
All lots sold with FULL, perpetual care.
Desirable lots at moderate prices.
Space available in mausoleum crypts.
Rac. 5340 5400 Rave.swood-av. Edgr. 6714.

UNDERTAKERS.

C. H. JORDAN & CO.,
Funeral directors in Chicago 68 years.
184 N. Michigan-av. 6178 Davis-st., Evanston.

MONUMENTS.

MONUMENTS AT HALF PRICE. OPEN daily till 8 p. m.; Sun., 10 to 5. Madigan Mon. Wks., 1202 Madison. Ph. Monroe 3403.

MONUMENT
Mausoleum or Headstone
Erected Anywhere by the Old and Reliable
CHAS. G. BLAKE CO.
Gift for every need durable. Free Booklet
721, 166 N. La Salle-st. Main 3118
Workshop Ellis and 57th sts. Hyde Park 3179

AMUSEMENTS

Hey, Kiddies!
Ask Mother to Take You to
TERRACE GARDEN
"Chicago's Wonder Restaurant"
Special Children's Matinee
(Today from 12 to 2 P. M.)
Bohler's 1923 Promenades
Featuring the Wonderful
Toyland Number
A glimpse of Fairyland—
Come on, Kiddies
DELICIOUS DOLLAR LUNCHEON SERVED

SAM H. HARRIS THEATRE Dearborn near Lake
MATINEE TODAY Phone Central 1880
SIX CYLINDER LOVE
With ERNEST TRUEX
SAM H. HARRIS Presents
Seats NOW for Xmas Matinee Monday, Dec. 25th. Also for New Year's Eve and New Year's Matinee and Night.
Always Good Seats at Box Office.

STATE-LAKE: Orpheum Circuit —Continuous— 11 A. M. to 11 P. M.
PHOTOPLAYS
VAUDEVILLE
MME. DORÉE'S OPERALOGUE
LEW DOCKSTADER
Dave—SEED & AUSTIN—Ralph
HARRY HOLMAN & CO.
FOUR CAMERONS STAN STANLEY
Eight Blue Demons Al Tucker
Harrison's Circus Pathe News
Photoplay—Exclusive Showing
"THE CHALLENGE"
With Dolores Cassinelli
Mats. except Sat. & Sun., 25c-45c. Eves., 25c-65c Saturday Nites-Sundays-Holidays, 50c-$2c.

OLYMPIC MATINEE TODAY
BEST SEATS $2
Rollicking Musical Hit
Shuffle Along
Miller & Lyles—Sissle & Blake
Special Matinee Xmas

A. L. ERLANGER and HARRY J. POWERS'S
COLONIAL MAT. TODAY 2:15
LAST THREE WEEKS
America's "World's Best Revue"
Sam H. Harris Presents Irving Berlin's
MUSIC BOX REVUE
Staged by Hassard Short
WM. COLLIER FLORENCE MOORE
JOS. SANTLEY IVY SAWYER ETHELIND TERRY, SOLLY WARD AND THE MUSIC BOX GIRLS

AMUSEMENTS

MARIGOLD
BROADWAY at GRACE
ERNIE YOUNG PRESENTS
TED LEWIS AND HIS BAND
(Now Playing Great Northern Theatre)
EVERY NIGHT
11 P. M. to 2 A. M.
Mr. Lewis Will Appear in Addition to Regular Marigold Revue.
BIG DOUBLE SHOW NEW YEAR'S EVE.
Ph. Wellington 0030 for Reservations

GEO. M. COHAN'S GRAND MATINEE TODAY
"BIGGEST SUCCESS OF SEASON."—Examiner.
GEORGE M. COHAN'S International Comedy Sensation
"So This Is London!"
THE PLAY OF A THOUSAND LAUGHS

Shubert GREAT NORTHERN MATINEE SAT. ONLY
Seats Now for New Year's Eve and Matinee
GREENWICH VILLAGE FOLLIES
3D EDITION—FIRST TIME IN CHICAGO
With Ted Lewis,
Joe E. Brown, Eva Puck and Sammy White, Bird Millman

HELLO! HELLO!
CENTRAL THEATER Van Buren Nr. Michigan CENTRAL 8240
CAN YOU TELL ME WHAT
ALLAN POLLOCK
IS PLAYING?
"WHY CERTAINLY"
A NEW FARCE
OPENS X MAS NIGHT
SEATS NOW—HOLIDAY PRICES—50c to $2

SAM H. HARRIS PRESENTS
RICHARD BENNETT
in the THEATRE GUILD SUCCESS
HE WHO GETS SLAPPED
MATINEE NEW YEAR'S
MATINEES TODAY
PLAYHOUSE PLAYHOUSE

AMUSEMENTS

GRAND OPERA
CHICAGO CIVIC OPERA CO. AUDITORIUM
BUY OPERA SEAT CERTIFICATES AS CHRISTMAS GIFTS
Today at 2. "IL TROVATORE," Raisa, Van Gordon, Crimi, Rimini, Lazzari; Cond. Panizza. Tonight at 8 (Pop. Prices, 75c to $3): "CAVALLERIA RUSTICANA," McCormic, Lamont, Defrere. Pavloska; Cond. Cimini; "PAGLIACCI," Muzio, Lamont, Formichi; Cond. Cimini. Sun. Aft. at 2. "LA TRAVIATA," Galli-Curci, Schipa, Rimini; Cond. Polacco; Bolm, Ludmila and Ballet. Mon. Dec. 25. "MEFISTOFELE," Chaliapin (guest), Mason, Holst, Minghetti; Cond. Polacco; Ludmila and Ballet. Tues. "MEFISTOFELE," WED., THURS. Tues. "LA BOHEME," Galli-Curci, Minghetti, Pavloska, Rimini, Lazzari; Cond. Panizza. Wed. at 7:30. "PARSIFAL," Van Gordon, Lamont, Oster, Steschenko, Cotreuil; Cond. Panizza. Thurs. "MEFISTOFELE," Chaliapin (guest), Mason, Holst, Minghetti; Cond. Polacco; Ludmila and Ballet. Fri. (Special Perf.), "MANON," Galli-Curci, Schipa, Defrere, Cotreuil; Con. Hasselmans.
BALDWIN PIANOS USED EXCLUSIVELY
BOX OFFICE OPEN 9 A. M. TO 9 P. M.
REGULAR PRICES, $1 TO $6.
NEW YEAR'S EVE GALA PERFORMANCE, "THE JEWESS" (La Juive)
Chicago Premiere—All-Star Cast: Raisa, Mason, Marshall, Minghetti, Lazzari; Cond. Panizza. Seats Now—$1.50 to $10.

BISMARCK
Randolph Near La Salle Street
Maurice Sherman Orchestra
New Year's Reservation
PHONE: FRANKLIN 0522

MATINEE TODAY at 2:20 P. M.
Cat and the Canary
WORLD'S FAMOUS THRILLER
PRINCESS THEATRE —NOW—

CORT EVES. (Ex. Sat.) 8:30 50c-$2.50
Mat. Today 2:30
5 MATS. XMAS WEEK
Mon., Wed., Thurs., Fri. & Sat.,
JOHN GOLDEN, Producer of "Lightnin'" and "the 1st Year," presents
THANK-U
17TH WEEK—All Laughs—Original Cast Staged by WINCHELL SMITH

ORCHESTRA HALL
CHICAGO SYMPHONY ORCHESTRA Tonight at 8:15
FREDERICK STOCK, Conductor

STUDEBAKER
WILLIAM HODGE in "FOR ALL OF US"
MATS. WED., SAT. & NEW YEAR'S DAY

AMUSEMENTS

MOVING
WILLIAM HODGE
In FOR ALL OF US
To STUDEBAKER
Tomorrow (Sunday) Night
La Salle Theatre—Tonight
MATINEE TODAY
TOMORROW NIGHT—SEATS NOW
Nites (Ex. Sat.) and Sat. Mat., 50c to $2.50
WED. MAT. 50c to $2
A. H. WOODS Presents
THE MOST FAMOUS PLAY IN AMERICA
THE DEMI-VIRGIN
By AVERY HOPWOOD
with HAZEL DAWN
SPECIAL MATS. XMAS and NEW YEAR'S

A. L. ERLANGER and HARRY J. POWERS
POWERS' LAST WEEK MAT. TODAY
OTIS SKINNER
in "MISTER ANTONIO"
"The public must take them to its heart."—Paul H. Martin
CHRISTMAS NIGHT—Seats NOW
DAVID BELASCO Presents
FRANCES STARR
in "SHORE LEAVE"
A SEA-GOIN' COMEDY
By HUBERT OSBORNE
WITH ENTIRE ORIGINAL COMPANY
Direct From Lyceum Theatre, New York

JONES, LINICK & SCHAEFER
RIALTO CONTINUOUS VAUDEVILLE
11 A. M. to 11 P. M.—Continuous
BIG UNIT PRODUCTION
"YOU'D BE SURPRISED"
Consisting of Five Acts
OTHER GOOD ACTS

A. L. ERLANGER & HARRY J. POWERS
BLACKSTONE MATINEE TODAY
"A brilliant and absorbing spectacle, undeniably well staged."—Sheppard Butler

PACKERS THRIVE; CUDAHY REPORTS MILLION PROFIT

Stock exchanges throughout the country and some of the eastern commodity exchanges will be closed today and Monday for a three day Christmas holiday. Banks and the Chicago Board of Trade will be open today, but will be closed Monday.

BY O. A. MATHER.

Marked recovery in the meat packing industry in the last year is disclosed in the annual report of the Cudahy Packing company, issued last night. This improvement is the more noteworthy because the fiscal year of all of the "Big Five" packers, except Wilson & Co., ends with October and the stockyards strike caused serious losses in November and December of 1921, the first two months of the fiscal period.

The Cudahy report is the first of the "Big Five" companies to make its appearance. The reports of Armour & Co., Swift & Co., and Wilson & Co. will appear in the next few weeks. No report by Morris & Co. is expected, as that company is scheduled to be taken over by J. Ogden Armour with the new year.

Profits for Year $1,321,499.

The Cudahy report shows profits for the year of $1,321,499, compared with an operating deficit of $1,569,961 in 1921. After payment of dividends on both classes of preferred stock, there was a balance of $852,944, equivalent to 8.78 per cent on the $17,349,500 common stock. This balance, however, was not paid out in dividends, but was carried to surplus.

This comparison, however, does not show the full improvement. As dividends were not paid on both preferred issues during the last half of 1921, a reserve of $289,267 has been set up to take care of the accumulation. Sales totaled $160,264,000, a decrease of $12,521,000 from the preceding year. But this was due entirely to lower prices, as there was no falling off in tonnage. Business during the last half of the year considerably exceeded both in value and tonnage the business of the corresponding period of 1921.

Big Increase in Current Assets.

The balance sheet shows an increase in current assets of $7,106,000, a decrease in current liabilities of $13,478,434, an increase in fixed assets of $1,381,788, and an increase in funded debt of $12,163,500.

"The statement shows the satisfactory result of our new financing," President E. A. Cudahy says. "In October we borrowed $15,000,000 on sinking fund 5½ per cent gold debentures. Of this amount $4,000,000 has been deposited to retire on Jan. 15 next $4,000,000 par value 7 per cent sinking fund gold notes, due July 15, 1923, and the available balance has been used to reduce current indebtedness. Since the close of the fiscal year our notes payable have been reduced from $13,133,200 to $8,713,200 at the close of November. With a continuation of the present demand for our products, the prospects for the coming year look highly favorable."

The balance sheet, with comparisons, follow:

ASSETS.	Oct.28,1922.	Oct.29,1921.
Cash	$11,694,033	$ 4,533,325
Accts. receiv.	9,660,451	10,065,601
Notes receiv.	1,757,891	1,855,416
Advances	1,157,691	1,017,332
Inventories	18,514,597	17,177,704
Investments	76,100	76,100
Unexpired insur.	78,125	206,377
Prepaid int.	38,446	31,192
Investments	1,346,110	1,356,084
Plant, etc., net	29,468,366	25,086,578
Discount	1,209,140	348,516
Total assets	$71,099,462	$61,762,121
LIABILITIES.		
Notes payable	$ 8,133,200	$17,304,613
Accts. payable	2,086,283	1,886,564
Int. accrued	272,516	366,093
Res. pld. div.	338,947	5,500,000
Gold notes	15,000,000	
Gold debentures	10,312,500	7,649,500
Pfd. stk., 7%	2,000,000	2,000,000
Pfd. stk., 6%	6,550,500	6,550,500
Common stock	17,349,500	17,349,500
Surplus	4,305,714	3,555,750
Total liabilities	$71,099,462	$61,762,121

Corn Products Boosts Dividend.

The long awaited dividend action by the Corn Products Refining company was forthcoming yesterday. The directors declared a quarterly dividend of 1¼ per cent and 2½ per cent extra, payable Jan. 20 to stock of record Jan. 2. This places the common stock on a 6 per cent annual basis. For the last three years the company has paid 1 per cent quarterly and 25 cents extra. Other extra dividends declared were: McAndrews-Forbes, 2 per cent; Kansas City Stockyards, 1 per cent; Kimball Trust and Savings bank, Chicago, 3 per cent.

The Elliott-Fisher company declared a 40-per cent stock dividend on the common stock, payable in "B" stock on Jan. 2 to stock of record Dec. 26. The Chicago Fuse Manufacturing company increased its capital stock from $500,000 to $750,000 and declared a 150 per cent stock dividend.

The American Electrical Heating company proposes to increase capital stock from $100,000 to $1,000,000, and declare a 900 per cent stock dividend. Directors of Wells, Fargo & Co. propose to reduce capital stock from $24,000,000 to $12,000,000 by lowering the par value from $100 to $50; also to make a distribution in cash of capital assets equal to $50 a share.

The Division State bank's directors have ordered an increase in the capital stock from $150,000 to $200,000 and an increase in the surplus from $30,000 to $50,000. The new stock will be offered to stockholders at 115 in the ratio of one share of new stock for each three shares held.

BUSINESS SHOWS PROGRESS MADE IN NOVEMBER

Washington, D. C., Dec. 22.—Business conditions during November showed further increases in both production and distribution, according to a statement tonight by the department of commerce. Mill consumption of cotton for November totaled 577,561 bales, the largest for any month since July, 1917. Exports of cotton also increased 338,837 bales, or approximately 3 per cent of the entire crop.

Increases were reported in the production of pig iron, steel ingots, zinc and coke, and in leather. A slight decline in the unfilled orders of the United States Steel corporation was attributed largely to increased production and better transportation.

Prices, both wholesale and retail, rose slightly in November, a significant movement being the increase in the price of farm products together with the improvement in relative purchasing power. There appeared to be little change in business before conditions.

NEW·YORK·STOCK·TRANSACTIONS

Friday, Dec. 22, 1922.

Day's sales, shares..892,300 — Year ago..... 409,600
Year to date..., 256,685,900 — Previous year....167,479,000

Div. pd. per share.	Bid.	Asked.	Description.	Sales.	High.	Low.	Close.	Net chg.	Close Dec.23, 1921.
$4.00	66¼	67¼	Adams Exp ...	300	66¼	66¼	66¼	...	...
....	13⅝	14	Adv Rumely..	2,600	14½	13	13¾	+ ⅝	.....
....	13⅝	14	Adv Rumely..	200	14	13⅝	14	...	.....
3.00	46	47¼	Do pfd.....	400	46½	45⅝	46⅝	...	47¼
4.00	60	62⅝	Air Reduc....	200	60	60	60	...	¼ 16¼
.....	12	12⅝	Ala Gt Sou...	200	12	12	12	+ ⅛	¼ ...
.....	¾	1	Alaska Gold..	1,500	¾	¾	¾	...	¼ ...
.....	1	1¼	Alaska Jun...	100	1¼	1¼	1¼	...	... ...
4.00	79½	79¾	Allied Chem..	2,600	79¼	78	78½	+ ¾	57¼
7.00	111	111½	Do pfd.....	1,200	111	110¾	111	+ ¼	97¼
4.00	44	44⅜	Allis Chalm..	300	44¼	44¼	44⅜	+ ⅛	29¼
....	31½	32	Am Agr Chem	300	32	32	32	...	¼ 58¼
....	58⅝	60	Do pfd.....	100	59⅝	59⅜	59⅝	+ ⅛	¼ 55¼
....	41	41⅝	Am Beech M..	100	41⅝	40⅝	41⅝	...	... 33⅓
4.00	70	71½	*Am Brk Shoe	100	70	70	70	...	... ...
5.00	73⅜	73⅝	Am Can.....	2,600	74½	73¼	73⅝	+ ⅜	... 22⅜
12.00	183	184	Am Car & F..	300	184	183	184	+ 3	... ...
....	7	7⅛	Am Chicle	1,200	7⅛	6⅞	7⅛	+ 1	... ...
....	17⅜	18⅝	Am Cot Oil ..	300	18	17⅞	18	....	... 20½
....	35½	37	Do pfd.....	700	36⅝	35¾	36	....	... 43½
....	63⅛	66	Am Hide & L..	700	63¾	63⅜	63⅝	....	... 58⅛
7.00	109	110⅜	Am Ice Secs..	1,200	111¼	108½	109	— 1⅜	74½
6.00	87⅛	89⅜	Chgo G ypfd	1,100	88½	88⅛	88½	....	... ...
....	21	22	C M & St P..	3,300	22⅜	21⅛	21¾	....	⅜ 17⅜
....	33¼	33⅜	Do pfd.....	4,500	34⅜	33¼	33½	....	... 30
4.00	82	83	Chro Fn Tool.	200	82	82	82	....	... ...
....	31⅜	31⅝	C E I & F....	1,200	31	31	31⅛	+ ⅛	¼ 31⅜
....	91½	92	Do pfd.....	100	92	92	92	....	... ...
6.00	82	83	Do pfd B....	200	82⅝	82½	82⅝	....	... 72
5.00	72	74	C St P M & O	100	72⅜	72½	72½	+ ½	... 55
....	28	28⅛	Chile Copper..	4,400	28	27⅞	28	+ ⅛	15⅛
....	26⅝	27⅛	Chino Copper..	200	27	26⅞	26⅞	....	⅛ 27
....	66⅝	67¼	Cluett-Peabody	200	67	66⅜	66⅝	— 1⅛	45¼
6.00	76¼	76⅝	Coca Cola....	3,000	76½	76	76⅛	....	¼ 40⅜
....	24½	25	Colo Fuel....	200	25	24⅝	24⅝	— ⅜	... ...
3.00	41	42	Colo & Sou....	100	41¼	41¼	41¼	+ 1⅛	... ...
6.00	104½	105	Col G & El....	1,100	105	105	105	+ 1	66
....	....	2¾	Col Graph	2,100	2¼	2	2⅛	....	... 3½
4.00	44	45	Comi Solv A..	100	44	44	44	— ¾	... ...
....	30	33	Do B.....	100	30	30	30	....	... ...
....	70¾	71	Comwlth Ed..	1,100	71	70⅜	70⅜	— ⅛	53⅜
....	17	17⅛	Conley T Fo..	300	17⅛	16¾	17⅛	....	... ...
....	39½	39⅝	Cons Cigars..	1,500	39⅜	38⅝	39	+ ⅛	22
7.00	81	84½	Do pfd.....	100	83	83	83	....	... ...
8.00	119	119¼	Cons Gas....	9,300	119¼	116⅝	119¼	+ 2⅝	... ...
....	58¼	58⅝	Do new.....	10,900	59⅝	58¼	59⅛	+ 1¼	47
....	110⅛	111½	Cont Can	600	111¼	111	111¼	+ ⅛	... ...
7.00	106⅝	107	Do pfd.....	100	107¼	107¼	107¼	....	... ...
....	11⅝	11¾	Cont Motors..	1,100	11⅝	11⅜	11⅝	+ ⅛	... ...
6.00	130¼	131½	Corn Prod	13,100	131½	129¾	130½	+ 1	95¾
4.00	51¾	53	Cosden Co	20,900	52⅝	51¼	52	....	... 64½
....	70	70½	Crucible Sti..	5,900	71¾	69¾	70	+ ¾	64½
....	13⅝	13⅞	Cuba Cane Su..	300	14	14	14	+ ⅛	6⅝
....	30½	30¾	Do pfd.....	1,200	30⅝	30½	30½	....	... 13½
....	23⅜	24	Cub-Am Sug..	1,500	24¼	23⅝	23⅝	....	⅛ 32⅝
....	32	32½	Davis Chem..	1,100	32⅜	31⅞	32⅛	....	... ...
.80	23⅜	23⅞	De Beers	600	23⅝	23⅜	23⅜	— ⅜	105
9.00	114	114	Del & Hud....	2,400	115½	112½	113	— 3	105
6.00	129¾	131	D L & W.....	300	131	130½	131	....	... 119
....	49¾	50	Anaconda	3,200	50¼	49¾	49⅝	....	... 48⅞
....	15¾	16	Art Metals ..	200	16	16	16	+ ⅛	... ...
....	¼	¼	Assets Realisn	900	¾	¾	¾	....	⅛ 1
8.00	152	152	Do Prior De..	100	153	153	153	....	... ...
6.00	84	85	Do deb.....	100	85	85	85	....	... ...
5.00	84⅝	85¼	Eastman Kod	500	85¼	84⅝	84⅝	— ⅛	... ...
4.00	55	55¼	Elec Stor Bat	600	55¼	55	55	....	... ...
....	20	20⅜	Elkhorn Fuel..	1,800	20¼	20	20⅛	+ ⅛	... ...
6.00	30¼	31½	Endicott-J ..	6,100	89¼	88⅝	89½	+ 1½	78
7.00	117	118	Do pfd.....	100	117⅞	117⅝	117⅞	....	... ...
....	10¼	10⅝	Erie	1,700	10⅝	10¼	10¼	....	... ...
....	11⅜	11⅝	Do 1st pfd..	2,200	11⅝	11⅜	11⅜	....	⅜ 15⅝
....	11⅛	11⅜	Do 2d pfd..	100	11¼	11¼	11¼	....	... ...
8.00	91¼	92	Fam Players..	2,100	91⅝	91	91¼	+ ⅛	76¼
8.00	97⅝	98¼	Do pfd.....	100	98	98	98	....	... ...
5.00	52	53	Fed M & S pf	900	52⅝	52¼	52⅝	....	... 37
10.00	215¾	216¼	Fisher Body..	3,700	218	213½	215½	+ 1	... ...
8.00	96¼	97	Do Ohio pf..	1,000	98¼	97	97⅝	+ ⅛	... ...
....	12¾	12½	Fisk Rubber..	600	12⅝	12¼	12¼	— ⅛	12¾
....	19¾	20	Freeport, Tex	2,800	20	19¾	19¾	— ⅛	14⅝
3.00	66½	68	G Am Tk Car..	100	67¼	67¼	67¼	+ 1¼	64½
....	46⅝	48	Gen Asphalt..	21,800	50⅝	47⅝	48¼	+ ¾	64½
5.00	79	81½	Do pfd.....	100	81½	81½	81½	....	... 100
6.00	82	83	Gen Cigars....	200	82½	82½	82½	....	67¾
8.00	183	184	Gen Elec	600	183	183	183	+ 3	139
.60	11	11⅛	Do ipl.....	100	11	11	11	....	... 11
.50	13⅜	13⅝	Gen Motors..	18,500	13⅜	13⅜	13⅜	....	... 11
6.00	83½	83¾	Do 6% db pf	100	83¾	83¼	83¾	+ ¼	71¾
7.00	96½	97	Do 7% db pf	300	97	96½	96½	....	... 83¾
7.00	97½	98	Gimbel Br pfd	300	98¼	98	98	....	... ...
....	34⅛	34½	Goodrich	1,500	34½	33⅝	34¼	....	... 35
....	9¼	10	Glidden Var..	1,100	9⅝	9⅝	9⅝	....	... ...
....	4⅞	5	Goldwyn Corp	1,200	5	4⅞	4⅞	....	... ...
....	13	13¼	Gray-Dav	....	....	13⅜	13	13¼	+ ⅛ 11⅝
2.00	30⅝	31	Gt Nor Ore..	200	31	31	31	....	... 31⅛
5.00	78¼	78¾	Gt Nor pfd..	3,100	78⅜	77½	78⅝	+ ⅜	74⅜
....	80	80¼	Gulf St Ste..	4,700	81	78⅝	80½	+ 1½	... ...
....	80	81	Habir Elec ..	100	1½	1½	1½	....	... 1¾
....	19	19¼	Hendee Mfg..	500	19½	19¼	19	....	... ...
2.00	25¼	25⅝	Hudson Mot..	3,100	25⅝	25¼	25¼	....	... ...
6.00	....	....	Homestake ..	100	80¼	80¼	80¼	....	... ...
....	69¾	70¼	Houston Oil..	2,200	71	69¼	70½	+ 1⅜	75⅛
1.00	24	25	Hupp Mot....	1,200	25	24	25	....	... 11⅜
....	5	5¼	Hydraulic Sti.	1,300	5⅜	5	5¼	....	... ...
7.00	112⅜	113	Il Central....	300	113	111¾	113	+ 1	97⅛
....	14	14½	Indiahoma	200	14¾	14¾	14¾	....	⅜ 4
....	6⅛	7	Indian Ref....	100	6⅛	6⅛	6⅛	....	... ...
....	35⅝	36	Ingsir Copper.	600	36⅜	35¾	36	+ ⅛	30
....	⅞	1	Int-Mst Con..	300	⅞	⅞	1	....	... ...
....	17⅞	18	I S T w i....	1,200	18½	17⅞	17⅞	+ ⅛	... ...
....	30	31½	Int Agr C pfd	100	29⅞	29⅝	29⅝	— ¼	31⅛
3.00	35	35½	Int Cement...	100	35¼	35¼	35¼	+ ¼	26¼
2.00	24½	25½	Int Comb Eng.	300	24½	23¾	24½	+ 1¼	... ...
5.00	89¼	90	*Int Harv....	600	89⅜	87¾	88⅝	....	... 66
....	10¼	10¾	Int Merc Mar.	1,100	10⅜	10	10	— 1	13½
3.00	47	47¾	Do pfd.....	3,200	48½	46	47	+ ½	62
....	13⅜	13⅝	Int Nickel...	2,800	13⅜	13⅛	13⅜	....	11⅜
....	64⅝	65	Do pfd.....	100	64⅝	64⅝	64⅝	— ⅜	... ...
6.00	51	52	Int Paper	200	52¾	51¼	51¾	— 1	52
6.00	73½	75	Do pfd stmd.	200	74½	74	74½	+ ½	... ...
....	14⅜	14⅝	Invincible Oil.	1,300	14⅝	14¼	14⅜	....	18
....	46½	47	Iron Prod	1,200	46½	46	46½	+ ½	... ...
....	....	⅛	Island Oil....	4,700	⅛	⅛	⅛	....	⅛ ...
....	20	21	Jewel Tea....	500	20¾	20½	20⅝	+ ⅛	11
....	73	74	Do pfd.....	200	74	72¾	72¾	....	... ...
4.00	50½	50¾	Jones Br Tea.	1,100	53¼	51½	53⅜	+ 2⅜	36
7.00	108	108½	J & L pfd w i.	300	108¾	108	108¾	....	... ...
....	19¼	19⅝	K C Sou.....	400	19¼	18¾	19⅛	....	⅜ 23
....	1⅛	1¼	Kan & Gulf....	400	1¼	1⅛	1⅛	....	6⅝
....	43¾	44	Kayser J.....	400	44	43½	43½	+ ⅛	... ...
....	43¾	44	Kelly-S	4,800	44⅜	43¾	44	+ ⅜	41⅜
6.00	112	113	Kelsey Wheel.	1,200	114¾	112	113	....	... ...
.75	36⅛	36¼	Kennecott Copper.	3,000	36¾	36⅛	36½	....	⅛ 32
....	15⅞	16	Keystone Tire.	4,200	9¼	8⅞	9¼	+ 1⅛	16
....	33	34	L E & W.....	200	34	34	34	....	... ...
2.00	25½	26	Lee R & T....	300	26	25¾	25⅝	....	23¼
3.50	69¼	69¾	Lehigh Val...	8,100	69¼	67¾	69¾	+ 1⅞	57
2.00	215	220	Liz & M.....	100	219	219	219	....	... ...
4.00	58½	59⅜	Lima Loco....	7,800	60	59	59½	+ ⅜	91

NEW·YORK·BOND·TRANSACTIONS

Friday, Dec. 22, 1922.

Day's sales—par value....$ 10,825,000 — Year ago.....$ 17,943,000
Year to date..... 4,190,472,000 — Previous year..... 2,408,416,000

UNITED STATES GOVERNMENT WAR LOANS.

Sales in thous.	Issue—	High.	Low.	Close.	Net change.	Bid.	Asked.	Yield.	Close Dec.23, 1921.
361	Liberty 3½s, 1932-'47.....	100.66	100.56	100.56+	.06	100.56	100.66	3.43	94.10
....	Liberty 1st cv 4s, 1932-'47.....	....	....	....	....	98.20	98.40	4.15	93.80
....	Liberty 2d 4s, 1927-'42.....	....	....	....	....	99.00	99.00	....	....
....	Lib 1st 2d cv 4¼s, 1932-'47..	....	....	....	....	100	61⅝	4.32	96.56
28	Liberty 1st cv 4¼s, 1932-'47.	98.98	98.90	98.92+	.02	98.94	98.98	4.35	95.68
2	Liberty 1st cv 4¼s, reg.....	98.60	98.60	98.60	....	....	....	4.37	95.86
1,348	Liberty 2d cv 4¼s, 1927-'42..	98.40	98.32	98.40+	.16	98.36	98.40	4.37	95.50
1,050	Liberty 2d 4¼s, 1928.....	98.98	98.84	98.98+	.12	98.94	98.98	4.43	97.20
785	Liberty 4th 4¼s, 1933-'38....	98.74	98.84	98.74+	.08	98.70	98.74	4.45	96.50
3	Liberty 4th 4¼s, reg.....	98.82	98.26	98.82+	.02	....	....	3.74	100.04
161	Victory 4¾s, 1923.....	100.43	100.32	100.42+	.08	100.42	100.44	....	99.86
1	Victory 4¾s, reg, 1923.....	100.06	100.06	100.06	....	....	....	....	....
1,053	U S Treas 4¼s, 1947-'52.....	99.94	99.86	99.94	....	99.90	99.94	4.56	.....

GENERAL BOND MARKET.

FOREIGN.

No. thous.		High.	Low.	Close.
10	Argentine Gov 7s....	100¼	100¼	100¾
5	Chinese Govt Ry 5s..	51	51	51
19	City of Bordeaux 6s..	78½	78	78½
19	City Copenhagen 5½s	90	89½	90
8	City Gr Prague 7½s...	75⅞	75¼	75⅝
4	City Lyons 6s	79	78⅝	79
26	City Marseilles 6s....	78½	78	78⅜
3	City Montevideo 7s..	90¾	90½	90¾
2	City Port Alegre 8½..	97¼	97¼	97¼
1	Rio de Janeiro 8s '46	97	97	97
4.00	63	96¾	96½	96⅝
....	35½	37	36	36
....	32½	33½	32½	33
....	14⅝	15	14⅝	14⅝
5.00	68	68⅝	May D S new	8,400	69¼	67½	68
1.00	17⅝	18	McIntire P M	100	18	18	18
16.00	206	224	Mex Petrol....	200	208	200	200	— 12½
2.00	17	17⅜	Mex Seaboard	500	18¼	17½	17	— 1
2.00	16	17⅛	Do ctfs	1,200	17¾	16¾	17	....
2.00	27	27½	Miami Copper	500	27⅜	27¼	27½	....
1.20	13⅜	13⅝	Mid States Oil	2,800	11½	11¼	11⅜	....
....	26⅜	27	Midvale Steel	4,300	27¼	26¾	27	....
4.00	63	64⅜	M St P & SSM	400	63¾	63½	63⅝	+ ⅛
....	35½	37	M K & T pf	100	36	36	36	....
....	14⅝	15	Do w i.....	900	15	14⅜	14⅜	— ⅛
....	39	39½	Do w i pfd	400	39½	39½	39½	....
....	16¼	16⅝	Mo Pac.....	900	16⅝	16¼	16⅜	....
....	43	43⅜	Do pfd.....	1,600	43¾	42⅝	43¼	+ ⅛
1.50	13½	13⅝	Mont Mot....	1,400	13⅝	13⅜	13⅝	....
....	22½	23	Montgom Wd.	300	23¼	22½	22¾	— ¼
.50	11	11¼	Mother Lode.	1,400	11¼	11	11	....
8.00	85	95	Mullin B pfd	100	90	90	90	....
....	11¼	11½	Nat Acme....	1,600	11½	11¼	11½	....
....	36⅝	36⅞	Nat Biscuit...	2,600	36⅝	36½	36⅝	....
6.00	66¼	66½	Nat Enamel..	1,500	66¾	66¼	66¼	+ ⅛
8.00	126	127	Nat Lead	400	127	125½	127	+ 1⅛
7.00	112	114	Do pfd.....	100	114½	114½	114½	....
....	16	16⅛	Nev Copper...	800	16	16	16	....
6.00	85½	86	New O T & M	200	85¼	85¼	85¼	+ ¼
....	26	26½	N Y A Brake	400	27	26¼	26¼	....
4.00	48	48½	Do A	200	48⅝	48⅛	48½	....
5.00	94¾	94¾	N Y Central..	5,300	94¾	94	94¾	+ ⅜
....	21¼	21⅜	N Y N H & H	2,700	21¼	20⅝	21⅛	+ ⅛
....	20¼	20⅜	N Y O & W..	200	20¼	20¼	20¼	+ ⅛
7.00	111½	111⅝	Norf & West	500	112	111⅝	111⅝	+ ⅛
5.00	96¾	97	No Amer.....	3,500	97⅛	96¾	96¾	+ 1¼
3.00	45½	45½	Do pfd.....	400	45¼	45	45	....
5.00	76¼	76⅝	No Pac	2,100	78½	76	76⅝	+ ⅛
....	6	7	Ohio B & B..	1,200	7⅜	6¼	6¼	....
....	1⅜	1⅝	Okla Pr & R..	800	1⅝	1⅜	1⅜	....
....	17⅞	18	Oregon Sh L..	300	17¾	17⅜	17⅝	....
8.00	154	156	Otis Elev	2,600	158⅜	155	155	+ 4½
....	8⅝	9	Otis Steel	1,000	9¼	8⅝	8⅝	....
....	45	46	Do pfd.....	100	46	46	46	....
2.00	36⅝	37	Owens Bot M	300	36½	36⅜	36½	+ ⅛
....	....	....	Pac Dev	1,800	....	....	....	....
....	....	....	Pac Gas	2,400	88½	87⅞	88	+ ⅛
3.00	45½	45¾	Pac Oil	3,800	45¾	45¼	45½	....
1.00	10¼	10⅝	Packard Mot.	1,800	10⅝	10¼	10⅜	....
....	91	93¾	Do pfd.....	100	91¼	91¼	91¼	— ⅛
....	94	94	P A P & T..	17,400	95½	93¾	94	+ ¼
8.00	87¼	87¾	Do class B..	21,300	88	86⅞	87¾	+ ⅛
....	4	4½	Penn P & B..	300	4¾	4	4¼	....
3.00	46	46¾	Penn R R....	1,900	46¼	46	46	+ ⅛
....	3¼	3¼	Penn S B Cor	700	3¼	3¼	3¼	....
6.00	93	93¼	Peoples Gas..	....	93¼	93⅜	93¼	....
....	36	36½	Pere Mar ctfs	1,100	36½	36	36⅜	....
5.00	69	70	Do pfd ctfs	300	69⅞	69	69⅝	....
4.00	40	40¼	Phila Co....	300	40¼	40	40¼	— ⅛
2.00	42	42½	Do 6% pfd.	200	42	42	42	....
....	78	79	Phillips Jones	200	78	78	78	....
2.00	43¼	44	Phillips Pet..	6,000	44	42⅜	43⅜	+ ⅛
....	13¼	13⅜	Pierce-Arrow..	400	13¾	13½	13½	+ ⅛
....	32½	32⅝	Do pfd.....	900	33⅜	32¾	32⅝	....
....	4¼	4½	Pierce Oil....	900	4¾	4¼	4¼	— ⅛
....	37	37½	Do pfd.....	400	37½	37	37½	....
4.00	51	51½	Pigrly-Wigrly	1,700	53¾	51	51	— ¾
....	34¼	34¾	Pitts & W Va.	400	34¾	34	34	....
....	90	90⅜	Do pfd.....	100	90	90	90	....
6.00	89	90¼	Pitts Coal....	600	90¼	89¼	90	+ ⅛
....	58½	59½	Pitts Coal....	600	60¼	58½	59¼	....
....	140	140	P Pi Sh & C..	200	139½	139	139	....
7.00	135	144	Prod Creek..	32,500	34⅞	31¼	34⅝	+ 4½
1.50	34½	35	Do 5% pfd...	100	23	23	23	....
....	82	85½	Pressed S C..	700	83½	80	83½	+ 2⅝
5.00	113	114	Postum Cereal	200	113⅞	113⅝	113⅝	+ 1
....	42½	42⅞	Proc &

HOLIDAY TRADE IN GRAINS DULL; VALUES DECLINE

BY CHARLES MICHAELS.

While grain values opened slightly higher, with May wheat at a new high for the season, the undertone was not especially strong, and with holiday dullness, pre-holiday profit taking and evening up, prices declined irregularly and the finish was about the bottom. Wheat was off ⅞@1c; corn, 1@1¼c; oats, ½@⅝c, and rye, 1c.

Foreign news on wheat was bullish, with deferred deliveries in Liverpool 1d higher on light Argentine offers and a better milling demand. There was fair commission house buying in evidence here at the start, with May wheat up to $1.25½, but the bulge brought out profit taking and also some pressure from longs, and a drop to $1.24½ followed. Around the inside figures some of the early sellers took the buying side and checked the break.

Exporters After Wheat.

Considering the fact that foreign markets will be closed today, the export demand for wheat was active, with sales of over 400,000 bu, and Greece was in the market for 3,000,000 bu. Cables indicated that a good business was in sight after the holidays.

Coarse grains showed a decidedly heavy undertone from the start. Some of the local professionals went out of their holdings of corn early, and the market received only moderate support until May touched 72c, at which figure buying orders were in evidence. Liberal receipts of corn, with prospects for large arrivals over the double holiday, had considerable influence.

Rye was under pressure from commission houses, and while there was some buying that looked like against export sales the undertone was rather easy in sympathy with wheat. The two northwestern markets had 139 cars.

Lard Prices Higher.

Commission house buying of lard with strength in hogs had a bullish effect on the market, and the finish was 12½@17½c higher. Ribs were dull and 10@15c lower. Prices follow:

Lard.

	Close			
	Dec.22.	Dec.21.	Dec.23.	
High.	Low.	1922.	1922.	1921.
Jan 10.57	10.50	10.57	10.42	8.72
Mar 10.72	10.62	10.70	10.52	8.92
May 10.82	10.67	10.80	10.67	9.12

Short Ribs.

Jan	10.60	10.75	7.87
Mar	10.45	10.55	8.10

CASH-GRAIN NEWS

Grace asked for offers of 3,000,000 bu wheat from the seaboard yesterday and the cables went forward last night. The business may be closed today. Sales of 600,000 bu Manitoba were reported for export, not including a cargo now at Erie. It was estimated that 10 to 15 loads of durums had been sold, but included with the Manitobas. Rye sales were 100,000 bu and around 100,000 to 150,000 bris flour.

Chicago handlers sold 60,000 bu wheat, 70,000 bu corn, and 60,000 bu oats to the domestic trade and 75,000 bu corn were sold to go to store.

Deliveries on December contracts yesterday were 18,000 bu wheat, 135,000 bu corn, 152,000 bu oats, and 5,000 bu rye. At Winnipeg deliveries were 277,000 bu wheat and 57,000 bu rye.

Cash wheat premiums were unchanged, with No. 2 red 7c@8c and No. 2 hard 1c@1½c over December. Receipts, 65 cars. Outside markets, 1c higher to 1c lower.

Demand for cash corn was only fair and while the basis was unchanged the undertone was a little easy, with No. 2 mixed 1¼c and No. 2 yellow, and white 1½c over December. No. 3 mixed brought ¼@1c under and yellow and white ½c under December. Receipts, 564 cars. Outside markets, ½c higher to 1c lower.

Little change was shown in the basis on cash oats in the local sample market. No. 2 white brought 1¼@2¼c and No. 3 white ½@⅝c over the December. Receipts, 103 cars.

Range of cash grain prices in leading markets follows:

WHEAT.

	Chicago.	Kansas City.	St. Louis.
No. 2 red	1.30@1.35	.....	1.38@1.39
No. 3 red	1.23	1.22@1.24	1.36@1.37
No. 2 hard	1.30¼	1.18@1.19	1.26@1.28
No. 3 hard	1.27@1.29	1.17@1.27	.....
No. 2 dk hd	1.27@1.28½	1.16@1.26	.....
No. 3 dk hd	1.22¼	1.15@1.23	.....
	Chicago.	Winnipeg.	Minneapolis.
No. 1 nor	1.34½	1.10¼	1.23@1.31
No. 2 nor	.....	1.08¼	1.19@1.26
No. 3 nor	.....	1.05¾	1.16@1.23

CORN.

	Chicago.	Omaha.	Peoria.
No. 2 mx	74¼@75	66¾@68	.....
No. 3 mx	72 @74	66	71
No. 4 mx	70 @71	.....	.....
No. 2 wh	74¼@75½	67¼@68½	72 @72½
No. 3 wh	72 @74	67 @68½	72 @72½
No. 4 wh	70 @71	.....	70 @71
	Milwaukee.	Kansas City.	St. Louis.
No. 2 mx	73¾@74¼	71½	73½
No. 3 mx	73¼@72¾	.....	72½@73
No. 4 mx	70 @70¼	.....	69½@70¼
No. 2 wh	73 @75	.....	73 @75½
No. 3 wh	.....	.....	72½@73¾
No. 4 wh	.....	.....	71 @71¼
No. 2 rye	.....	71½	72½
No. 3 rye	71 @73	.....	72
No. 4 wh	.....	.....	70½
	Minneapolis.	Buffalo.	Toledo.
No. 2 red	.....	85½	81¼@82½
No. 3 red	.....	84½	.....
No. 2 mx	.....	.....	.....

OATS.

	Chicago.	Kansas City.	St. Louis.
No. 2 wh	45¾@46¼	.....	46½
No. 3 wh	43¾@45¾	.....	47 @47½
No. 4 wh	43 @44	.....	.....
	Milwaukee.	Omaha.	Minneapolis.
No. 2 wh	46	.....	41½@43
No. 3 wh	44½@45¼	43½@44¼	40¾@42
No. 4 wh	42 @43¾	43 @43½	38 @40
	Buffalo.	Toledo.	Peoria.
No. 2 wh	53	50 @51	46¾@47
No. 3 wh	51	.....	.....

RYE, BARLEY, AND FLAX.

	Rye.	Barley.	Flax.	
Chgo	91 @91¼	61 @70	.....	2.65
Kan City	90 @90¼	66 @69	.....	.....
Minn	.....	54 @62	2.64½@2.65	
Duluth	.....	54 @62	2.64½@2.65	2.65

CLOVER AND TIMOTHY.

	Cash.	March.
Chicago, per 100 lbs	16.00@20.00	.....
Toledo, per 60 lbs	13.37	13.60
Minneapolis, in stock	.....	.....
Duluth, in stock	.....	.....
Kansas City, in stock	.....	.....
St. Louis, in stock	.....	.....
Omaha, in stock	.....	.....
Chicago, per 100 lbs	6.00@ 6.50	.....
Toledo, per 45 lbs	3.50@ 3.55	3.75

PRIMARY MOVEMENT

	Receipts.			Shipments.		
	Wheat.	Corn.	Oats.	Wheat.	Corn.	Oats.
Chicago	115	820	318	28	65	100
Minneapolis	2	38	6	...	48	10
Milwaukee	2	28	15	12	39	93
Duluth	735	30	56	170	17	160
Toledo	85	...	...	1	...	...
Detroit	128	98	108	73	18	36
St. Louis	15	14	10	21	10	2
Peoria	...	6	8	...	8	...
Kansas City	342	61	24	227	13	12
Omaha	12	84	23	9	105	56
Indianapolis	31	49	49	137	48	42
Baltimore & O	30	119	18	...	21	8
St. Joseph	64	48	12	19	21	2

Tot. bu. 1,797 1,440 638 697 422 529
Last week 1,543 1,030 553 617 518 673
Last year 670 1,304 456 368 673 349

COFFEE MARKETS.

NEW YORK, Dec. 22.—COFFEE—Futures: Closed 10@10 points net higher. Sales reported at shore, 500 bags. January, 9.97c; March, 9.74c; May, 9.45c; July, 9.07c; September, 8.86c; December, 8.74c. Spot, quiet; No. 7 13½@13½c; Santos 4s, 15½@15¾c. Rio, nominally payable February, 8.68c; March, 8.68c; May, 8.48c; July, 8.44c. Receipts of roasters, 41,000 bags. Total receipts of the day, 41,000 bags. The New York Coffee Exchange will be closed until next Tuesday morning.

WORLD'S-GRAIN MARKET-NEWS

Sentiment among wheat and corn traders was more bearish at the close, especially in corn, which affected wheat. Corn men expect 1,500 to 2,000 cars here on next Tuesday after the two day holiday and look for a break. Cash interests said there was more export demand for corn at slightly under the market and predicted a good business. After the run is over a better market and higher prices are expected.

In some quarters it was said that the big run of corn will not last long and lowering of prices will bring more export business. It was said that a good business was put through at the seaboard, although Russell failed to find it. After next week's run a letup is expected, and, with local longs generally out of their holdings, a big break is not expected. Elevator interests who bought corn from the country the two previous days reported little offered yesterday owing to the break. Another cash handler said that he could buy plenty of corn but there was no money in hedging it.

Opinions as to the future course of wheat prices were more mixed last night. Those in close touch with the foreign situation were more confident of a better market than ever next week. They expect a general evening up for the holidays and, with foreign markets closed, do not look for the markets to do much either way. Traders who have evened up are disposed to look on until next week.

Arrival of 1,186 cars of wheat at the six markets yesterday attracted a great deal of bearish comment. This was due to the comparison with 661 cars a week ago and 429 cars last year. The two northwestern markets had 661 cars, against 317 cars a week ago and 284 cars last year. Kansas City had a run of 253 cars, against 178 cars a week ago, and 85 cars last year, while Omaha, with 136 cars, compared with only 16 cars a week ago. Winnipeg arrivals were 646 cars, compared with 522 cars a week ago and 713 cars last year. Advanced prices and a better car supply has enlarged the movement.

GRAINS·IN·ALL MARKETS

December Wheat.

	Close					
	Open.	High.	Low.	Dec.22.	Dec.21.	Dec.23.
Chgo.	1.28	1.28	1.26⅝	1.26⅝	1.27⅛	1.13
St. L.	.....	.....	1.25	.....	1.23	1.14
K. C.	1.16¼	1.16¼	1.15¼	1.15¼	1.09¼	1.09¼
Mpls.	1.23¼	1.23¼	1.22¼	1.22¼	1.23⅜	1.26⅛
*Dul.	1.03⅛	1.03⅜	1.02⅛	1.02⅝	1.03	.....
Wpg.	1.12	1.13	1.10¼	1.10⅝	1.11⅜	1.09⅛
†Lpl.	1.49	1.49	1.49	1.49¼	.....	.....

May Wheat.

Chgo.	1.26¼	1.26½	1.24¼	1.24¾	1.25½	1.16⅝
St. L.	1.24	1.24⅜	1.22⅜	1.22⅝	1.23½	1.14⅜
K. C.	1.16	1.16⅛	1.14⅜	1.15¼	1.09¼	1.09¼
Mpls.	1.23½	1.23⅝	1.22	1.22	1.23½	1.24⅛
Dul.	1.05⅛	1.05⅝	1.04¼	1.04⅝	1.04	.....
Wpg.	1.15¾	1.15¾	1.13¾	1.13⅞	1.14⅝	1.13⅜
Lpl.	1.36½	1.37⅜	1.36½	1.37¼	1.36½	.....
†Lpl.	1.40¼	1.40¼	1.40¼	1.40⅝	1.39¼	.....

July Wheat.

Chgo.	1.15	1.15	1.13⅜	1.13⅝	1.14⅝	1.04⅜
St. L.	1.12⅜	1.12⅜	1.11¼	1.11⅝	1.12⅜	1.02⅜
K. C.	1.07⅜	1.07⅜	1.06¼	1.06⅝	1.07⅛	.98⅞
Mpls.	1.19⅜	1.19⅜	1.17⅝	1.17⅞	1.19¼	1.19⅜
Wpg.	1.13½	1.13½	1.12¾	1.13⅛	1.13	1.11⅝

December Corn.

Chgo.	.74	.74	.72¾	.72¾	.74	.49
St. L.	.....	.....	.....	.73	.73⅜	.48⅝
K. C.	.71	.71	.69½	.69½	.70⅝	.45¾

May Corn.

Chgo.	.73½	.73⅝	.72	.72¼	.73⅜	.55
St. L.	.73½	.73¼	.72¼	.72¾	.73½	.53⅜
K. C.	.71¼	.71¼	.69⅜	.69⅝	.71¼	.48¼

July Corn.

Chgo.	.73¼	.73¼	.71⅞	.72	.73	.56⅜
St. L.	.73	.73	.71⅜	.71⅝	.72½	.55⅜
K. C.	.70⅝	.70⅝	.69¼	.69⅝	.70⅝	.50¼

December Oats.

Chgo.	.44¼	.44¼	.43⅜	.43⅝	.44¼	.33⅝
St. L.	.....	.....	.....	.46⅜	.47	.35
Mpls.	.39	.39	.38⅛	.38⅜	.39	.30¾
Wpg.	.46¼	.46¼	.46	.46	.46¼	.42¼

May Oats.

Chgo.	.46⅜	.46⅝	.45⅞	.46	.46¼	.38⅝
St. L.	.....	.....	.....	.47⅛	.47⅜	.39¾
K. C.	.44	.44	.44	.44	.44⅜	.36¼
Wpg.	.49¼	.49¼	.48⅞	.49¼	.49¼	.45⅛

July Oats.

Chgo.	.43⅜	.43⅜	.42¼	.42½	.43¼	.39½
Wpg.	.48¼	.48¼	.47⅞	.47⅞	.48⅜	.45¼

December Rye.

Mpls.	.83	.83	.82	.82	.82¾	.77⅜
Wpg.	.83¼	.83¼	.82¼	.82¼	.83¼	.....

May Rye.

Chgo.	.93¼	.93¼	.91¼	.92¼	.92¾	.91¼
Mpls.	.84⅜	.84⅜	.83⅜	.83⅜	.84⅜	.82¼
Mpls.	.84⅜	.84⅜	.83⅜	.83⅜	.84⅜	.82¼

December Barley.

Mpls.	.....	.....	.....	.59	.59	.48¼
Wpg.	.55¼	.55¼	.55¼	.55¼	.55¾	.59¾

December Flax.

Dul.	2.63¼	2.65	2.63¼	2.64	2.68	1.99
Mpls.	2.64½	2.65	2.63	2.63¼	2.66	.....
Wpg.	2.06¼	2.08¾	2.06¼	2.06¼	2.09¼	1.84

*Durum. †Exchange $4.63; previous day. ‡March.

HAY TRADE LIGHT

Hay buyers took moderate supplies and although only 28 cars of timothy arrived they sold slowly at former prices. No. 1 was $20.00 to $22.00, No. 2 at $16.00 to $19.00, No. 3 and sample hay $13.00 to $15.00. No. 1 light clover mixed $19.00 to $20.00, No. 2 at $12.00 to $14.00. Alfalfa $24.00 to $26.00 with none here. Prairie in light demand with southwestern and Nebraska $15.00 to $17.00 and 4 cars in. Other prairie $13.00 to $16.00 Packing $11.00 to $12.00. Rye and oat straw $12.00 to $13.00, and wheat $10.00 to $11.00 with 2 cars oat in.

CHICAGO GRAIN INSPECTION

Official receipts at Chicago Friday.

	No. 1 and 2.	No. 3.	No. 4.	Lower Total grades.	cars.
Winter	38	7	2	5	52
Spring	2	...	...	...	2
Mixed	3	4	...	4	11
Totals	43	11	2	9	65
Corn	117	350	88	9	564
Oats	37	53	11	2	103
Rye	7	1	1	1	10
Barley	1	5	1	3	10

GRAIN STATISTICS

Argentine exports of wheat and corn were larger than expected. Italy and Belgium took the greater part of the corn. Flaxseed exports were 516,000 bu, including 400,000 bu to America and supplies on passage to the latter now aggregate 888,000 bu. Details follow:

	Wheat.	Corn.	Oats.
This wk.	1,508,000	4,392,000	98,000
Last wk.	1,070,000	4,336,000	.....
Last year	772,000	1,022,000	116,000
Since Jan. 1	141,024,000	109,718,000	20,116,000
Year ago	59,549,000	106,575,000	26,699,000

Visible supply—

This wk.	2,900,000	4,800,000	.....
Last wk.	2,590,000	6,000,000	.....
Last year	2,220,000	4,000,000	.....

North American clearances of wheat and flour for the week, as compiled by Bradstreets, increased 969,000 bu over last year. Details follow:

	Wheat and flour, bu.	Corn, bu.
This week	8,493,000	1,337,000
Last week	7,926,000	762,000
Last year	7,524,000	2,777,000
Since July 1	240,045,000	54,877,000
Year ago	225,319,000	57,940,000

COTTON MARKETS

NEW YORK, Dec. 22.—COTTON—Futures: Closed steady at net advances of 16@32 points.

	Open.	High.	Low.	close.	Prev.
January	25.83	25.95	25.80	25.94	25.58
March	26.15	26.29	26.13	26.27	26.03
May	26.28	26.41	26.22	26.38	26.10
July	26.10	26.17	25.95	26.17	25.85
October	24.26	24.40	24.25	24.39	24.00

Spot, quiet; middling, 26.20c. Exports today were 17,504 bales, making 2,671,205 so far this season. Port receipts, 11,717 bales. United States port stocks, 1,049,651 bales.

NEW ORLEANS, La.—COTTON—Futures: Closed at net advances of 22@31 points.

	Open.	High.	Low.	close.	Prev.
January	25.88	25.99	25.88	25.98	25.58
March	25.82	25.97	25.80	25.94	25.68
May	25.84	26.02	25.81	25.99	25.68
July	25.62	25.81	25.60	25.77	25.50
October	23.95	24.10	23.94	24.10	23.88
Spot	.....	.....	.....	26.20	26.00

Spot, steady and unchanged. Sales on the spot, 217 bales. Sales to arrive, 2,266 bales. Low middling, 25.25c; middling, 26.00c; good middling, 26.50c. Receipts, 3,041 bales; stock, 253,534 bales.

LIVERPOOL.—COTTON—Spot, quiet; prices easier; good middling, 15.06d; fully middling, 15.01d; middling, 14.96d; low middling, 14.71d; good ordinary, 14.11d; ordinary, 13.81d. Sales, 3,000 bales, including 1,900 American. Receipts, 12,000 bales, including 6,200 American. Futures closed steady December, 14.54d; January, 14.44d; March, 14.29d; May, 14.14d; July, 13.94d; October, 13.11d.

STRONG ADVANCE SCORED BY HOGS, WITH BEST $8.45

CHICAGO LIVE STOCK

HOGS.

Bulk of sales	$8.20@ 8.40
Heavy butchers	8.35@ 8.45
Butchers, 185@250 lbs	8.30@ 8.45
Heavy and mixed packing	7.65@ 8.20
Rough heavy packing	7.40@ 7.60
Medium weights	8.20@ 8.30
Light bacon, 160@190 lbs	8.10@ 8.40
Selected, 140@155 lbs	8.35@ 8.45
Pigs, 70@135 lbs	6.75@ 8.40
Stags, subject to dockage	6.25@ 6.75

CATTLE.

Prime steers, 1,200@1,550 lbs	12.50@13.00
Good to choice, 1,100@1,500 lbs	8.15@12.35
Poor to good, 800@1,400 lbs	6.25@ 9.50
Low grade killing steers	3.75@ 6.10
Bulk of beef steers	7.50@10.60
Yearlings, 700@1,000 lbs	8.75@12.75
Fat cows and heifers	3.60@ 9.25
Canning cows and heifers	2.25@ 3.40
Poor to choice bulls	3.25@ 7.50
Stockers and feeders	4.00@ 7.75
Poor to fancy calves	6.00@10.50
Western range steers	3.75@ 8.50

SHEEP AND LAMBS.

Western lambs	14.25@15.40
Native lambs	13.50@15.30
Lambs, poor to best culls	11.50@14.50
Feeding lambs, fair to best	14.00@14.75
Ewes, poor to best	5.50@ 7.75
Yearlings, all grades	9.50@12.50
Wethers, poor to best	6.75@ 8.85

Shorn lambs are quotable 1.50@2.50 below foregoing quotations.

COMPARATIVE FIGURES.

HOGS—Bulk of sales yesterday..$8.20@ 8.40
One month ago ..... 7.40@ 7.75
One year ago ..... 7.00@ 7.35

CATTLE—Bulk of sales yesterday ..... 7.50@10.60
One month ago ..... 7.50@10.50
One year ago ..... 7.50@10.50

SHEEP—Western lambs yesterday ..... 14.25@15.40
One month ago ..... 14.00@14.65
One year ago ..... 10.75@11.40

Hog values strengthened as the day advanced yesterday, due to unusually large shipping orders which absorbed 12,000, or over a third of the day's receipts. Packers were free buyers after midsession, making a good clearance. Best grades of light and butchers reached $8.45 and the average $8.15, both standing 15c above Thursday. General price range was narrowest of the season due to exceptionally good quality and the liberal supply of butchers.

Small receipts and a good local and outside demand helped yesterday's cattle trade. An early clearance was reported, with values strong to slightly higher. Quality was lacking again, few selling above $10.50, with 1,540@1,627 lb steers topping the market at $11.75. Most native beef steers are quotable 50@75c above low time last week. Butchers ruled steady yesterday, also calves and feeding cattle.

Lamb Supply Small.

The smallest five day receipts in about six months time finally forced choice lamb values back to within 10@25c of the recent high time. Top advanced to $15.40, on a steady to 25c higher market. Shorn lambs were unchanged at $12.90. Several loads of medium weight Colorado lambs, averaging 90 lbs, brought $14.75, with 105 lb averages sorted out at $12.00. Sheep were generally unchanged. As compared with a week ago, medium and heavy lambs were steady, while choice stock sold at a discount.

Receipts at Chicago for today are estimated at 1,000 cattle, 8,000 hogs, and 1,000 sheep, against 234 cattle, 7,575 hogs, and 4,773 sheep the corresponding Saturday a year ago.

Yesterday's Hog Purchases.

Hog purchases yesterday by Chicago packers and others follow:

Armour & Co.	3,000	Miller & Hart.	300
Anglo-Am.	1,700	Indepen. P. Co.	1,700
Swift & Co.	2,000	Brennan P. Co.	1,200
Hammond Co.	1,000	Wm. Davies Co.	600
Morris & Co.	2,000	Others	1,500
Wilson & Co.	2,300	Shippers	12,000
Boyd-Lanham	1,300		
Wgt. Pkg. Co.	3,800	Total	38,200
Roberts & O.	1,300	Left over	3,000
Agar Pkg. Co.	100		

*Total includes 1,100 forwarded to Morris and 1,500 to Wilson from outside markets.

LIVE STOCK MOVEMENTS AT CHICAGO.

Receipts—	Cattle.	Calves.	Hogs.	Sheep.
Thur., Dec. 21	9,552	4,172	44,923	8,444
Est. Dec. 22	4,500	800	34,000	6,000
Week so far	59,612	12,923	197,678	60,155
Week ago	79,375	14,340	238,268	78,058
Year ago	41,139	11,037	161,513	54,441
Shipments—				
Thurs., Dec. 21	5,049	54	7,177	5,205
Est. Dec. 22	3,000	300	12,000	4,000
Week so far	23,050	1,183	42,253	21,189
Week ago	27,993	1,660	45,485	24,090
Year ago	19,254	1,140	81,817	16,499

OUTSIDE LIVE STOCK MARKETS.

HOGS.

Unevenness of values at outside markets ranged from 15c lower to 25c higher. Top in Pittsburgh stands 15c higher at $9.25. Receipts and prices follow:

	Receipts.	Top.	Bulk.
Kansas City	2,000	$8.20	$7.90@8.10
Omaha	11,000	8.00	7.65@7.95
St. Louis	15,000	8.50	8.30@8.40
St. Joseph	6,500	8.10	7.85@8.10
Sioux City	7,000	8.05	7.85@8.00
Indianapolis	9,000	8.75	8.50@8.55
East Buffalo	5,500	9.00	8.90@9.00
Pittsburgh	3,000	9.25	9.10@9.20
Cleveland	5,500	8.85	8.65@8.80
Cincinnati	4,700	8.75	8.60@8.65
St. Paul	10,500	8.10	7.90@8.00
Louisville	2,200	8.45	8.35@8.45

CATTLE.

All classes sold steady at leading centers. Receipts and prices follow:

Receipts.	Beef steers.	Cows and heifers.	Calves.
Kansas City	2,000	$5.40@9.25	$5.75@12.00
Omaha	2,900	6.20@11.35	3.25@9.30
St. Louis	1,500	6.40@11.75	3.45@9.25
St. Joseph	600	6.35@11.90	3.25@9.20

SHEEP.

Sheep were unchanged, while lambs ruled steady to higher. Top in Buffalo advanced 25c to $15.50. Receipts and prices follow:

Receipts.	Lambs.	Sheep and yearlings.
Kan. City	2,000	$12.75@14.35	$5.75@12.00
Omaha	5,000	12.65@14.60	5.60@11.85
St. Louis	500	12.50@14.50	5.75@11.90
St. Joseph	1,500	12.40@14.25	5.50@11.75
E. Buffalo	2,500	12.90@15.50	6.50@12.65

WOOL MARKETS.

BOSTON, Mass., Dec. 22.—The Commercial Bulletin will publish 45 fallowing wool quotations tomorrow: Domestic—Ohio and Pennsylvania fleeces—delaine unwashed, 56@57c; fine unwashed, 49@50c; ¼ blood combing, 55c; ⅜ blood combing, 53@55c; Michigan and New York fleeces—delaine unwashed, 54@55c; fine unwashed, 48@49c; ½ blood unwashed, 52@53c; ⅝ blood unwashed, 51@52c; ¼ blood unwashed, 50c. Wisconsin, Missouri and average New England—¼ blood, 47@48c; ⅜ blood, 48@50c; ¼ blood, 46@47c.

SCOURED BASIS—Texas—fine 12 months, $1.35@1.40; fine 8 months, $1.30@1.35; fine fall, $1.15@1.20. California—Northern—$1.30@1.35; middle county, $1.15@1.20; southern, 95c@$1.00. Oregon—Eastern No. 1 staple, $1.30@1.35; fine and F. M. combing, $1.20@1.25; eastern clothing, $1.15@1.20; valley No. 1, $1.15@1.20.

Territory—fine staple choice, $1.38@1.42; ½ blood combing, $1.35@1.30; ⅜ blood combing, 93c@$1.03; ¼ blood combing—80@92c. PULLED — Delains, $1.30@1.38; AA, $1.20@1.30; A supers, $1.15@1.20. Mohairs, best combing, 78@83c; best carding, 70@75c.

GASOLINE AND LINSEED OILS.

CHICAGO, Dec. 22.—GASOLINE—Tank wagon, 18c; service station, 20c; machine, 27.2c. CARBON—Perfection, 11½c; machine oil, summer black, 11.4c; do winter, 11.4c. LINSEED OIL—Raw, 1 to 3 bris one delivery, $1.03; do boiled, $1.05. DENATURED ALCOHOL—46c. WHITE LEAD—100 lb kegs, $13.25; 25 lbs, $3.50. CORN OIL—Packages 24 pts, $6.25; 12 qts, $5.75; 5 gals, $10.30; 12 half gals, $10.75. TURPENTINE—$1.60.

SUGAR MARKETS.

NEW YORK, Dec. 22. — SUGAR — Raw: Steady and unchanged, with spot Cubas quoted at 3¾c, cost and freight, equal to 5.53c for centrifugal. Raw: Futures closed unchanged to 2 points net higher. January, 3.55c; March, 3.39c; May, 3.51c; July, 3.53c. Refined: Unchanged at 7.10c for fine granulated.

PRODUCE MARKETS

With supplies in excess of requirements, prices on fresh eggs declined 3@5c and refrigerator lots 1½c for the best. Dressed turkeys dropped 2c to 40c for the general run of good stock, while live hens and spring chickens were off ½c and geese and ducks 2c on top of the previous day's decline. Arrivals were 13 cars and 1,665 coops live.

Butter prices were reduced ½c at Chicago, with trade slower and more offered than the trade required. Eastern markets for both butter and cheese were quiet, with prices unchanged.

Light arrivals of potatoes, 30 cars, with only 124 cars on track, failed to improve the demand or tone of the market, trade being quiet.

WHOLESALE CREAMERY BUTTER PRICES

Chicago— Score—	Whole milk.	Cen- tralized.	New York.	Boston.	Phil- adel- phia.
93 score	....	....	56	....	56
92 score	51½	....	55	54½	55½
91 score	.50	....	54	53½	53½
90 score	47½	49	52	50	51
89 score	45½	46¾	50	47¾	49
88 score	44	....	48	46	47
87 score	43	....	46¼	44½	45½
86 score	42	....	....	....	....

BUTTER PRICES TO CHICAGO RETAILERS

Score—	Tubs.	Prints.	Cartons.
Best [92-94]	53 -54½	54½-56	56 -56½
Good [89-91]	49 -50½	50½-52	51 -52½

WHOLESALE CHEESE PRICES.

	*Wis- Chicago.	consin.	New York.	Phila- delphia.
Flats	27 -27½	27¼	27 -27½	27½
Twins	25½-27	27	.....	27 -27½
S. dais.	27 -27½	27¼	.....	.....
D. dais.	27 -27½	.....	.....	.....
Y. Ams.	27 -27½	26¾	.....	.....
Lchns	27 -28	27	.....	25¾-29
Sq. pts.	27½-28	27¼	.....	.....

*Previous day.

POULTRY—WHOLESALE.

Fowls	16@18c	Dressed—	
Springs	16c	Turkeys	40c
Roosters	13c	Hens	21@22c
Ducks	14@16c	Springs	18@19c
Geese	16c	Roosters	14@15c
Turkeys	35c	Ducks	18@22c

EGGS.

Extras	48@49c	Checks	25@27c
Firsts	43@44c	Dirties	28@29c
Misc., firsts	40@43c	Ref. firsts	27@27½c

VEAL.

50@60 lbs	8@9c	90@110 lbs	11@13c
70@80 lbs	10@11c	40@175 lbs	5@8c

DRY GOODS AND GARMENT NEWS

[Copyright: 1922: Fairchild News Service.]

NEW YORK.—Four western stores plan closer coöperation. They are: Raphael Weill and company, San Francisco; J. W. Robinson company, Los Angeles; Frederick & Nelson, Seattle, and Daniels & Fisher Stores company, Denver. They have been exchanging information for some time, but now may open joint offices here.

FALL RIVER, Mass.—Sales of cotton goods in this mill center this week leaped upward to about 13,500,000 yards. The leader was 39 inch low count goods for packing and tobacco trades. Prices are firm and drifting upward.

NEW YORK.—Heavy buying took place today in the local burlap market, forcing all prices up. Most of the demand came from three or four of the larger bag houses, and was chiefly for light weight goods. The New York market and actual 40 inch wide goods closed as follows: 8 ounce, 7.15c to 7.25c; 10½ ounce, 8.90c to 9c. Calcutta quotations today were: 8 ounce, 7.50c; 10½ ounce, 9c.

TRADE REVIEWS OF WEEK

Marshall Field & Co. say:

"Current wholesale distribution of dry goods continues to run ahead of the corresponding period of a year ago. Road sales were very light owing to the fact that nearly all salesmen were in Chicago; both road sales and mail orders correspond very closely, however, to the same week of 1921. There were more customers in the market than a year ago. They report an excellent retail holiday business in practically all sections of the country. Collections for the week were not equal to those of a year ago."

The John V. Farwell company says:

"Holiday business, which has been the largest and most active in many years, indicates a return to good conditions in the retail fields. Road, mail and house orders are larger in volume and number of orders than during corresponding period of last year. Collections show marked improvement."

Crude Oil Is Advanced 50 Per Cent in W

WANTED—MALE HELP.

Stores and Offices.

MAN—YOUNG, TO TAKE CARE OF PERpetual inventory and other stock room records; good starting salary and permanent position with advancement assured. Reply in own handwriting and give your phone number. Address C J 460, Tribune.

MAN—YOUNG, 17 YEARS, GENERAL OFfice work; good in figures and penmanship; large mfr. concern, North Side; state qualifications. Address D C 503, Tribune.

MAN—YOUNG, IN WOOLEN AND TRIMming stock, with wholesale tailoring house; splendid opportunity for the right man; experienced preferred. Address C O 490, Tribune.

MAN—YOUNG, AS PRICE CLERK FAMILiar with plumbing and heating material, pipe and fittings. Address C O 456, Tribune.

Payroll Dept. Supervisor.

Plant employing 1,000; must be familiar with Hollerith system and be able to handle all details of the work; employes paid by check. State age, experience, salary, and telephone number, if any. Address D C 421, Tribune.

SALESMEN FOR

our Linen and Wash Goods Departments. Must have experience. Apply 14th floor.

MANDEL BROTHERS.

SHIPPING CLK.—EXPERIENCED. WRITE giving references and full details. Address D C 504, Tribune.

SHOE SALESMEN — EXTRA; AT ONCE; good pay. Apply 28 W. Division.

SODA DISPENSER. NORTHERN PHARmacy, Sheridan and Argyle.

STENOGRAPHER—SECRETARIAL DUTIES; immediately; high school graduate; not over 25 years of age; exceptional opportunity; give all information special delivery letter, W. E. STRAIGHT, 3842 N. Kenneth-av.

STOREKEEPER — WITH RAILROAD MAchine shop experience. Call Mr. Scott at Franklin 4028.

Executives and Managers.

GENERAL MANAGER AND SALES MANager combined; high grade. This rubber manufacturing concern is sound financially and is forging ahead, has a wonderful plant, and real business at this time. This is a Western concern. We prefer a man who will make a reasonable investment, simply as evidence of his interest, but this is not necessary. Your reply will be considered strictly confidential. State your full qualifications. Address H T 13, Tribune.

ADVERTISING MANAGER.

Young man, 28 to 30 years old, who has had retail advertising experience, and has specialized in layout and merchandising. There is a future here for some capable young man. If you cannot fill the above requirements do not apply. Apply room 1106, West Madison.

ACCOUNTANT—MAN HAVING PLENTY initiative, to assume responsibility of accounting in branches; unlimited opportunity for one possessing initiative and the knowledge of modern methods of branch house accounting; state fully past positions held, salary and salary wanted. Address B S 339, Tribune.

ADVERTISING TAPE MAN—EXPERIENCED one who has knowledge of manufacturing process of ribbon tape; state age, experience, and nationality; attractive salary. Address H S 30 Tribune.

OFFICE MANAGER AND CAPABLE BOOKkeeper—For manufacturing concern; must be experienced, active, and possess executive ability; not over 35. Address C O 561, Tribune.

Boys—Office and Factory.

BOYS—16 YEARS OF AGE AND OVER, FOR NIGHT WORK ON LARGE ROTARY PRINTING PRESSES. NO EXPERIENCE REQUIRED. BRING PROOF OF AGE.

APPLY R. R. DONNELLEY & SONS COMPANY, 2119 CALUMET-AV.

BOY—GOOD HUSKY, ERRANDS; MUST BE over 16 years.

BECK & LANG MFG. CO., 120 W. Illinois.

BOYS—TO DELIVER PACKAGES; HOURS 7 a. m. to 7 p. m.; $10 and lunch. 318 Federal-st. 2d floor.

BOY—16 YRS., MAILING AND FILING; great steamship office; references. Room 520, 327 La Salle-st.

BOYS—ERRAND, FOR HOLIDAYS. RANDALL, 180 N. Wabash.

BOYS—IN CHECK RMS., AFTER school, in park. LEVIE, 58 W. Washington.

ERRAND BOY — OVER 16. 1101 HEARST Bldg.

Professions and Trades.

AUTOMOBILE MECHANIC — ONE THOROughly experienced on Cadillac; call Mr. Sykes MFG. CO., 2040-8 N. Maplewood-av.

BAKER—SHORT HOURS. 3822 Cottage Grove.

BOILERMAKERS, MACHINISTS.

Permanent jobs; attractive wages and opportunity to put in as much overtime as desired; modern shops; good working conditions; free board and transportation.

Open Sundays and holidays.

APPLY 845 S. CLARK-ST.

BOOKBINDER—FINISHED MAN; EXPERIenced on edging and cutting machines; also chine; steady. WILSON-JONES LOOSE LEAF CO., 3300 Franklin-blvd.

BRICKLAYERS—4127 GEORGE-ST., 1 BLK. east of Ashland; 1 blk. w. of Crawford. Big job; good pay.

BRICKLAYERS—AT 929 FORREST-AV., Evanston; all.

BRICKLAYERS — SOUTHWEST, CORNER Fullerton and Cicero; good pay.

BUSHELMAN — TO DO PRESSING. Apply 6717 S. 47th-av.

CANDY MAKER — PRACTICAL, WITH selling experience; state age and experience; good opportunity for energetic man. Address D C 227, Tribune.

CAR CARPENTERS AND

Rebuilders; no strike; for city; no fee. 333 S. Dearborn, Room 408.

CAISSON WORKERS—50. APPLY 218 N. CLARK-ST.

CHAUFFEUR — TO DRIVE PACKARD CAR; must have references. Call Saturday a. m. I. S. GINSBURG, 1319 S. Michigan, 3d floor.

COMMERCIAL AND PATENT ATTORNEY — On commission basis. Sales only. J. B. Kelly, 5058 W. Washington-blvd., Chicago, Ill.

COMPOSITOR—JOB, UNION. 618 SHERman-st., 5th floor.

CONCRETE AND STRUCTURAL DESIGNert—First class; experience in grain elevator work. FOLWELL-AHLSKOG CO., 323 N. Michigan.

DRAFTSMEN.

Desirable openings for men capable of laying out and checking. Experience on heavy or excavating machinery desirable but not essential. In your reply state experience, education, salary expected, and when able to report. Apply Bucyrus Company, South Milwaukee, Wisconsin.

DRAFTSMAN,

By large railway specialty manufacturer, familiar with freight and passenger car truck design; brake experience preferred; give full details and salary expected. Addres D C 225, Tribune.

DRAFTSMAN — CAPABLE OF EXECUTING color interior perspectives. ST. LOUIS BANK EQUIPMENT AND FIXTURE CO., 407 Wainwright-bl., St. Louis, Mo.

DRAFTSMEN—EXPERIENCED ONLY; DEtailers and checkers on tank work. State salary expected and when available; first letter. Address P. O. Box 886, Iola, Kan.

DRAFTSMEN CHECKERS, SQUAD MEN—For electrical power station design work. Address B C 287, Tribune.

EXPERIENCED RAILROAD MACHINISTS

WANTED.

APPLY ROOM 935, 147 W. VAN BUREN-ST., CHICAGO.

Wood Machine Operators,

Experienced on sticker, boring machine, and saws; attractive piecework rates. Apply 2210 S. Paulina.

Pharmacists.

ASSISTANT DRUGGIST—OR FIRST CLASS apprentice; reference. A. AND R. PHARMACY, 7045 Stony Island-av., Greenleaf.

PHARMACIST — REGISTERED ASSISTANT or experienced apprentice, well recommended. Address D B 149, Tribune.

Salesmen, Solicitors, Etc.

ACCIDENT-HEALTH SALESMEN — WHOLE or part time. Chicago towns in Ill. Ind. General Accident Ins. Co. 64 E. Jackson-blvd.

BOND AND STOCK SALESMEN— New issue first mortgage 7 per cent gold bond. Room 68, 39 W. Adams-st.

THEY'VE STILL GOT A HALTER ON HIM

WANTED—MALE HELP.

Professions and Trades.

FIREMAN — WITH ENGINEER'S LICENSE. $75 mo., room and board. 8 hours. Apply Chief Engineer.

DREXEL ARMS HOTEL. 3933 Drexel-blvd.

FIREMAN.

Reliable and steady, to work 8 hour shift. Apply 5324 S. Federal-st.

FOREMAN—WHO CAN BRING WITH HIM a salable article to manufacture on punch presses and automatic screw machines. Must have something that has been proven and will move quickly and in quantities. Harvard Elec., 2616 W. Flournoy-st.

HEADER MEN,

Both double and single blow; good wages and steady employment. CHAMPION MFG. CO., 74th-st. and Kimbark.

LAMP MAKERS WANTED; MALE OR FEmale, who can make miniature lamps similar to those used in surgical instruments; must have experience in mounting filaments and blowing bulbs; attractive and permanent positions for the right persons. Address C 577, Tribune, and experience. Fred B. Hovey 58 E. Washington-st.

LINOTYPE OPERATOR — THOROUGHLY EXPERIENCED, FOR PERMANENT POSITION. Excellent opportunity with future. Nonunion. Write for particulars, or apply R. R. DONNELLEY & SONS COMPANY, 731 Plymouth-ct.

LINOTYPE PRINTERS — STEADY POSITIONS; good wages; publication plant in Wisconsin. Address H S 40, Tribune.

MACHINIST OPERATORS — THREE hand men, for open shop printing plant, Miami, Fla.; no trouble; forty-eight hour week; permanent work. Write or wire Postoffice Box 1177, Miami, Florida.

MACHINIST—FIRST CLASS, ALL ROUND, to work in tool room on dies and special machines. Address C P 296, Tribune.

MECHANIC—A FIRST CLASS MAN ON gen. repairs, with pract. exp. on elect. appliances, snacks, and steam work; the right man can secure working int. Do not apply if you are a chronic job seeker. Bring pass. apply after 5 p. m., or Sun. a. m. D. YOUMAN, 2224 W. North-av.

MECHANIC — FIRST CLASS FORD AUTO; auto work. Apply Garage Service Co., 209 S. Sangamon-st.

MECHANIC—AI, FOR POSITION AS SHOP foreman; give references, experience and salary expected. Address C O 592, Tribune.

MECHANICAL DRAFTSMAN — PREFER experienced in refrigerating machinery, layout and piping, state salary. Address H O 48, Tribune.

MECHANICS—3; AUTOMOBILE EXPERIenced. 3122 Cottage Grove-av.

MEN OVER 21; EXP. UNNECESSARY; TO take charge of vulcanizing shops; wages $70 a week; open a shop in your town. Enfield Vulcanizing System, 917 Washington-blvd.

MILLWRIGHT — WHO UNDERSTANDS milling machinery and electrical construction; experienced. for steel mill and grain elevator; steady position. Apply Prairie Mill Co., 1000 S. Lexington, Red 2051.

CHIEF ENGINEER — MANUFACTURING plant, large, East Side, South Chicago; must be first class electrician and machinist; state experience in detail and salary wanted. Address C O 542, Tribune.

PAINT GRINDER AND TINTER — EXP.; out of town position. Address J. W. CREIGHTON, 5341 Glenwood-av., Chicago.

PENNSYLVANIA SYSTEM OFFERS PERMANENT JOBS

in Chicago or out of town to qualified

FLOOR MECHANICS, VISE HANDS, AND BOILERMAKERS.

Apply at 83 S. CANAL-ST., CHICAGO.

PIANO CASE MAKER—TO TAKE CONtract on baby grand cases. Address D B 576, Tribune.

PLUMBERS—FIRST CLASS. STEADY WORK Open shop. 218 N. Clark-st.

PRESSMAN — CYLINDER. EXPERIENCED ON BLACK OR COLOR WORK. PERMANENT. Excellent opportunity for good man Nonunion. Write for particulars, or apply R. R. DONNELLEY & SONS COMPANY, 731 Plymouth-ct.

PRINTERS — MAKEUP AND LOCKUP men, first class, steady position; good wages; monotype and linotype plant out of city. Address H S 39, Tribune.

RAILROAD

Machinists and Boilermakers, call at Room 407 La Salle-st. station.

STOCK FOREMAN — EXPERIENCED, IN refrigerator car material; state age, experience, and salary expected. Fruit Growers Express Co., Box 668, Indiana Harbor, Ind. Phone Wabash 2000.

TINNERS — MAINTENANCE WORK; steady employment. Apply Emp. Dept., CORN PRODUCTS REFINING CO., 63d-st. and Archer-av., Argo, Ill.

WABASH WANTS COMPETENT

Machinists, Boilermakers, Blacksmiths, Cabinet Makers, Coach Carpenters, and first class Coach Upholsterers

Permanent Positions.

Free Transportation.

Apply to Employment Agent, Cor. Polk and Clark-sts., Chicago, Ill.

WELDER—EXPERIENCED ON STEEL CAR repairs. Apply 218 N. CLARK-ST.

WELDER—EXPERIENCED ON STEEL CAR repairs. Apply 218 N. CLARK-ST.

WANTED—MALE HELP.

Salesmen, Solicitors, Etc.

AN OPPORTUNITY.

4 orders at $17.50 per you $40 per day. Greatest organization of its kind in the world. 15 minutes will convince you. See MR. SHAVER 3408 S Michigan.

LAUNDRY DRIVER—FOR BRANCH AND agency work; married man; must furnish bond; steady. Toll Bros. Laundry, 1725 Wilmot-av.

MAN — TO LEARN SALES WORK: GOOD education and appearance necessary; prefer one now employed; good pay. Apply 1304 Capitol Bldg., 14 N. Dearborn-st.

MEN'S CAP SALESMAN.

Salesman to cover Nebraska or Oklahoma or any good western territory; must be experienced in this line. We make high grade tailored caps at popular prices. A good opportunity awaits the right man. All correspondence will be strictly confidential. Address D B 587, Tribune.

MEN—THE MONROE CALCULATING MAchine Co. wants high grade men to act as sales mgrs. Call Ph. Dearborn 7100, or F. B. Winship, 108 S. La Salle-st., Chicago.

MEN—TO SELL GOODS ON ROCK ISLAND line. Apply John J. Grier, 510 S. La Salle-st.

PAINT SALESMAN.

Must be experienced and have good record; drawing account against commission. Address C J 484, Tribune.

SALESMAN WANTED—SOLE

Leather Salesman, experienced in oak and chrome sole leather, to travel in the middle west to call on the wholesale trade only. Address Sales Manager, Box 65, Uptown Station, Pittsburgh, Pa.

SALESMEN—DAVID ADLER & SONS COMpany, Milwaukee, Wis., makers of Adler Collegian Clothes, have an attractive proposition for a number of representatives in the gulf states, south central and northern atlantic states (but not New England), parts of the middle west and mountain states. We can at this time consider only those with experience selling men's clothing at wholesale in their territory applied for. Men aged 25 to 35, or thereabouts preferred. This line offers exceptional opportunity for salesmen who are following demand style, quality and satisfaction at prices somewhat under comparable lines.

Address SALES MANAGER.

SALESMEN.

We are in the market for three men who have had some selling experience and can intelligently discuss advertising matters with the business men. This is a well known organization with a reputation for fair treatment of employees. We will interview every applicant and select three who should have the following qualifications: between 25 and 30 years of age, of neat appearance, fluent talker, aggressive personality, sincerity of purpose and a desire to forge ahead. Men who can spare between 10 and 12, room 217, 326 W. Madison-st.

ALESMEN—PROMINENT BANKING HOUSE with make positions for 3 or 4 young men to become bond salesmen; must be college graduates or have equivalent in experience; real opportunity for men of initiative and ability, who are willing to learn the business and make it their life work; state age, where graduated; business experience, immediate salary required. Sell your services in your letter. Address C Y 158, Tribune.

SALESMEN—IF YOU HAVE TRAVELED eastern Iowa and northern Illinois or St. Louis and northern Missouri calling upon druggist and wish to become connected with old reliable firm willing to accept nominal salary to start, with liberal growth person, apply to Seabury & Johnson, 160 N. Wells, Chicago.

SALESMAN—WHOLESALE DRUG; GEN line, to work territory Central and No. Central Ill., reside Springfield; state exp., salary expected; chance for interest and extend business that is now estab. with reliable house; replies in confidence. Address D 220, Tribune.

SALESMEN—THIS AD IS DIRECTED ONLY to experienced hosiery canvassers who realize the advantage of a complete line, an actual mill, and a substantial distributing office behind them. Such men can arrange an attractive 1923 connection with PURE SILK HOSIERY MILLS, 1611, 159 N. State.

SALES AGENTS—MEN NEEDED. REPRESent us, Chicago and suburbs; learn while earning; excel. guaranteed prop.; full, part time and side line men; agents wanted cities and towns. Write, call. Best-Heet Oil Burner Co., 908 W. Van Buren, Chicago.

SALESMAN—EXPERIENCED, WITH LARGE acquaintance; one who can sell transmission rubber goods; Ford and motors in Chicago. Don't apply unless this means you. Address C C 232, Tribune.

SALESMEN—EXPERIENCED, FOR ELECtric washing machines, to cover state for manufacturer; salary and commission; give brief history of your experience and references. Address C C 462, Tribune.

SALESMEN—TO SELL A NEW MANUFACtured item, used in offices, stores, and homes; 40% commission; sample free. MELODY NATIONAL SALES CO., R. 410, 190 N. State-st.

SALESMEN—HIGH SCHOOL STUDENTS, TO canvass for sale of reed furniture during spare time; liberal commission. NATIONAL REED STORES, 916 S. Michigan-av. Wabash 1772.

SALESMEN—$25 DAILY; OTHERS DOING it; premium advertising; responsible concern; commission daily; sells anywhere; personal training in field. R. 985, 508 S. Dearborn.

SALESMEN—EASTERN TERRITORY. Familiar with underlaking line; commission with drawing account; no investment; give full information. Address C A 148, Tribune.

SALESMEN—$20 DAILY CASH COMMIStoned wine grape juice; premium, hall rugs and peanut vending machines. SANICHU, 144 S. Wabash-av., Chicago.

SALESMEN — TO SELL HIGH CLASS household goods; in touch with all outside; real, and comm. MILLS & MILLS, 53 W. Jackson.

Agents.

AGENTS—TO HANDLE OUR NEW AUTOmobile ash tray, combined with cigarette sniffer; attractive offer. Write S. A. PALKER, 963 Mitchell-st., Milwaukee, Wis.

Miscellaneous.

WATCHMAN—RELIABLE AND WILLING to operate. Apply to R. Rochmuth, 1930 Orchard-st.

MAN—WITH SOME EXPERIENCE IN greasing auto trucks; steady posit.on. DARLING & CO., 4201 S. Ashland-av.

TEAMSTER — EXPERIENCED, ON BOX wagon; none others need apply. 2023 W. Austin-av.

WINDOW WASHER — 431 S. DEARBORN Room 307.

PORTER — WHITE, FOR HOTEL LOBBY. Apply Lexington Hotel 22d and Michigan.

TIMEKEEPERS—FOR OUTSIDE WORK. ADdress C 234, Tribune.

WANTED—MALE HELP.

Miscellaneous.

LUMBER HANDLERS.

Wanted—Experienced men to unload lumber cars by piece work; good steady men wanted; take Oak Park L to Forest Park, walk west 2 blocks. BARR & COLLINS.

JANITOR—TO FIRE BOILERS AND DO GENeral cleaning in business house located in Englewood. State whether married or single, age, experience and salary. South Side residdent preferred. Address B E 143, Tribune.

STEADY WORK.

Average pay $30 per week; clean, intelligent men, to drive automobiles; no experience required; must know city, read, write, and speak English. 57 E. 41st-st.

YOUNG MAN—BRIGHT, AMBITIOUS, NEAT appearing, to act as messenger for established investment house; must know Chicago well; only one who can furnish the best of references need apply. Room 605, 10 N. Clark-st., Putman Bldg.

POSTER—ONE WHO CAN KEEP AN ELABorate showroom spotless; only experienced man will be considered. CHARLES LARGE & BROS. COMPANY, 2625 Milwaukee-av.

GENERAL LABORERS

for factory work on South Side; no fee. Room 2, 1904 Prairie-av., Chicago.

MAN—YOUNG, TO DRIVE FORD TRUCK and do miscellaneous work with an opportunity to learn the electrical business. Address C T 238, Tribune.

MAN — IN TOOL STEEL WAREHOUSE; married; experience preferred; steady work. Address C T 513, Tribune.

Help Wanted with Investment.

BRANCH OFFICE MANAGERS—RESPONSIble; must be successful salesmen and take an interest in the business; salary and commission. Address C O 587, Tribune.

MEN—JOIN LINCOLN CAR CO. WE FURnish cabs at small down payment; $30 monthly fee. Call 3154 Milwaukee-av.

Employment Agencies.

ACCOUNTANTS.

Desirable positions both in and out of city for seniors, semi-seniors and juniors; also use a limited number without experience. Apply now for immediate assignments.

COMMERCIAL AGENCY,

Suite 1203, 109 N. Dearborn-st. Rand. 7851.

BOOKKEEPER, $175 MO.

Must have at least 4 yrs.' mfg. exp.; exopportunity for advancement. COONEY-RYAN AGENCY, 161 E. Jackson-blvd. Wabash 7421.

ENGINEER	$125	AUTO WASHER	$35
Machinist	$40	Truck Helper	$23
Fireman	$30	Packer	$23
Maintenance	$37	Col. Porter	$60 b. r.
Mill Hand	$30	Porter	$20

BUSCH AGENCY, 137 W. RANDOLPH-ST.

EXECUTIVES AND CLKS.

SEE TUESDAY TRIBUNE.

ASSOCIATED SERVICE,

Room 312, Tacoma Bldg., 5 N. La Salle.

SPECIALS—

Draftsmen, 15 mechanical, structural and arch.; all kinds; all salaries; see us at once; no advance charge. H. B. Harrison & Co., 19 So. La Salle-st., Suite 807.

CREDIT CORRESPONDENT—SOUTHWEST Side firm, $30. American Railway Bureau, 11 So. La Salle-st., Room 1131.

TECHNICAL POSITIONS. FOUNDED 30 YRS. THE ENGINEERING AGENCY, INC., 53 W. JACKSON-BLVD.

HUNDREDS OF MEN. APPLY EARLY; lowest rates. American Co., 106 N. La Salle.

THE AGENCY OF DISCRIMINATION— SERVICE, 602, 20 E. JACKSON.

OFFICE HELP—ALL KINDS. APPLY SANGER SERVICE, 17 N. LA SALLE-ST.

TRADE SCHOOLS.

3 MEN—

To the right men an unusual opportunity is offered to learn the electrical business of the automobile trade. In retail short weeks you are prepared for

BIG PAY, STEADY WORK.

The demand for men by one of Chicago's leading carburetor manufacturers makes possible three weeks of training in carburetors at no additional cost.

Call or write for complete information. NOW IS YOUR CHANCE.

AMBER ENGINEERING INSTITUTE, Dept. 312, 2632 Prairie-av., Chicago.

LEARN ELECTRICITY

AT COYNE'S. America's Greatest Practical School. Day or Eve. No books, no classes. Prepare quickly, big jobs. Auto elec., Radio Eve. Now. Drafting, spec. course. Write, phone or come. Free catalog. Hours 8 a. m. to 10 p. m. Mon., Wed., or Fri. eve. Racine-av. r. station.

COYNE SCHOOL,

Our new location now at 1212 W. HARRISON-ST. Ph. Monroe 6780.

MAKE MONEY AT HOME; YOU CAN EARN from $1 to $2 an hour in your spare time writing show cards; quickly and easily learned; we show you how; no canvassing or soliciting. We teach you how; sell your work, pay you cash each week. Full particulars and booklet free. Write today to AMERICAN SHOWCARD SCHOOL, 228 Ryrie Bldg., Toronto, Ontario Canada.

TELEGRAPHY.

Men, 17 to 30, to train for positions with big railroads, brokerage and telegraph concerns; short courses, day or evening; $160 per month when qualified. Call, write, or phone R. R. HANES, 104 W. Monroe-st., 3d floor. Randolph 7118.

IF YOU WANT TO EARN

BIG WAGES

Learn sign painting, auto painting, decorating, paper hanging, show card writing, card writing. Day or eve. Catalog free. Chicago Painting School, 146 W. Austin-av.

HOTELS NEED TRAINED MEN—NATIONwide demand for high salaried executives; past experience unnecessary; we train you by mail under our personal supervision; unlimited opportunities everywhere. Write at once for particulars. Lewis Hotel Training Schools, Desk 718, Washington, D. C.

MEN — LEARN BARBERING. IT PAYS. Short practical course. Positions waiting. Day or evening classes. Can earn while learning. Call or write. MOLER BARBER COLLEGE, 105 S. Wells-st. Est. 1893.

SALESMEN—INEXP. or EXP. WRITE OR call for list of line; free employment service; earn $2,500 to $10,000 yearly; big demand for men, city and traveling. Nat. Salesmen's Training Assn., 517 Monadnock Block.

EARN $35 TO $125 A WEEK—

Learn motion picture, commercial, and portrait photography in 3 to 6 months' course; day or night. Catalogue "G." New York Institute of Photography, 630 S. Wabash-av.

20—AUTO DRIVING AND REPAIRING—$35 Livens' guar. and job. Day or eve. classes. MUNSON, 1507 Madison.

LEARN SHOW CARD WRITING. EVENING and home study courses. Y. M. C. A. Business School, 19 S. La Salle-st.

WANTED—FEMALE HELP.

Stores and Offices.

CLERK—RAPID AND ACCURATE AT FIGures; permanent position. Answer in own handwriting, stating age, experience, and salary expected. Address D B 108, Tribune.

CLOAK ROOM CHECK GIRL—GOOD APpearing. Golden Lily Cafe, 309 E. Garfield-blvd.

COMPTOMETER OPERATORS — EXPERIenced, for inventory work in January and February. Good pay. C. C. Warner, 14 East Jackson-st. Phone Wabash 8582.

COMPTOMETER OPERATORS — EXPERIenced, South Side steel concern; permanent position; good opportunity. Phone Lafayette 2200.

GIRLS—FOR ORDER WRITING AND FILing; permanent positions. Apply GEO. HASMUSSEN CO., 1000 Cedar-st.

MULTIGRAPH OPERATOR — EXPERIENCed; good salary. American Field Seed Co., 1929 W. 43d-st.

OFFICE CLERK — YOUNG LADY, WITH some experience in bookkeeping and switchboard. In reply state age, salary, reference, and phone; South Side mfg. concern. Address D B 146, Tribune.

SALESWOMEN FOR

our Linen and Wash Goods Departments. Must have experience. Apply 14th floor.

MANDEL BROTHERS.

SALESLADIES.

Experienced on coats, suits and gowns, in high class ladies' ready to wear shop; highest salaries and commission paid.

KERMANS,

4270 Sheridan-rd. and 32 N. State.

Salesladies—Cloak and Suit.

Experienced. Apply at once; good salary. F. B. GEORGE CO.,

131 S. State-st.

SALESLADIES—FOR LADIES' READY TO wear shop; to women who can qualify we offer at a liberal salary an unequaled opportunity for advancement. Apply The Auditorium Apparel Shop, 426 S. Michigan-av., Mr. Rose.

SALESLADIES,

experienced, for women's ready to wear specialty shop. Apply at once.

F. N. MATTHEWS & CO., 21 E. Madison.

SALESLADIES—MUST BE THOROUGHLY experienced; exclusive ladies' ready to wear shop. W. S. PARADISE, Room 910, 17 N. State-st. Stevens Bldg.

SALESLADY—FOR CLOAK & SUIT STORE; one who can alter preferred. Apply 4022 Armitage-av.

SALESLADIES — EXPERIENCED; CLOAKS and suits; steady and extra work. THE STYLE SHOP, 3223 Roosevelt-rd.

STENOGRAPHER—EXPERIENCED ON UNderwood and L. C. Smith, for position in our credit department; must be able to take care of details on own initiative; in reply state age, salary, and phone; South Side manufacturing concern. Address D B 145, Tribune.

STENOGRAPHER — WHOLESALE HARDware, West Side; five age and experience; $20 to start; permanent position. Address C 161, Tribune.

STENOGRAPHER—WHO CAN ALSO OPERate switchboard; hours 9 to 5; $20; steady position. Address C T 104, Tribune.

SWITCHBOARD OPERATOR—FOR HEAVY board. South Side stat; experien e and salary expected. Address D C 241, Tribune.

STENOGRAPHER—EXPERIENCED; STATE salary expected; bond house experience desirable. Address C T 102, Tribune.

STENOGRAPHER—COMPETENT, EXPER. general office work; bond house, 712, 105 W. Monroe.

TYPIST—EXPERIENCED, SOUTH SIDE; good air; give age, education and references. Address D B 148, Tribune.

TYPIST—PERMANENT POSITION. APPLY Room 1100, 417 S. Dearborn.

YOUNG WOMAN.

Experienced stenographer; good opportunity for advancement. BUICK MOTOR CO., 2031 Calumet-av.

Factory and Trades.

BINDERY GIRL—TABLE WORK; EXPERIenced gatherer; collating, etc. H. J. Armstrong & Co., 538 S. Dearborn.

DESIGNER—FIRST CLASS, EXPERIENCED on dresses; prefer female. 1355 Milwaukee-av., Armitage 2726.

EXAMINERS—ON LADIES UNDERGARments. Le Mode Garment Co., 1733 Irving Park-blvd.

GIRL.

Light, clean factory work; no machinery; pleasant surroundings; steady; $15 to start; experience unnecessary. EAGLE BELTING CO., 564 W. Randolph-st.

LADY—YOUNG, WHO KNOWS HOW TO draw up art needlework designs, having good taste as reg. patterns and color harmony; prefer one who can make simple work from garments; good opport. for right party. Paul Meyer & Co., 141 S. Wells-st.

MARCEL WAVER—3 DAYS A WEEK. 1609 W. 35th-st. Canal 7356.

MILLINERY MAKERS

Experienced on high grade hats. Permanent position. Ask for Mrs. Schulhof.

EDSON KEITH & CO,

24 S. Michigan-av.

MARCEL WAVER — EXPERIENCED, AT once; $35 a week; steady. 14 W. Washington, Room 610.

MARCEL WAVER—EXPERIENCED, AT once. 108 N. State, Room 308.

MARCEL WAVER — APPLY AT ONCE. 2440 W. North-av.

MARINELLO OPERATOR—EXPERIENCED. secretarial position; competent in marcelling. Elizabeth Austin, S. W. Life Bldg., Dallas, Texas.

MASKERS AND SORTERS — GLOBE LAUNdry Co., 222 S. Morgan-st.

OPERATORS.

Experienced; Union Special, also single needle machines. Steady work and bonus. La Mode Garment Co., 1733 Irving Park-blvd.

Household Help.

GIRLS—2, FOR MOTHER AND DAUGHTER— For general housework, plain cooking and assist with children; no laundry. 6421 University-av. Park 4400.

GIRL—OR WOMAN, LIGHT HSWK.; ALSO help with care of baby. Lange-av., Rogers Park 2600.

GIRL—GENERAL HOUSEWORK; MUST BE good cook. J. E. Winsted, 5008 S. Halsted-st. Wentworth 0228.

GIRL—GENERAL HOUSEWORK, NO LAUNdry; references. 730 Waveland-av.

GIRL OR LADY—GENERAL HOUSEWORK; good home. Columbus 1607.

GIRL—PLAIN HSWK.; SMALL FAMILY. NO washing. Sunnyside 5793.

HOUSEKEEPER—YOUNG OR MID. AGED woman; small suburban farm; no obj. one child. Address 3 diary P 49, Tribune.

MAID—FOR GENERAL HOUSEWORK IN g rm. apt.; German or Norwegian preferred; reference; no washing; best wages. Address D C 244, Tribune.

MAID — GENERAL HOUSEWORK AND cooking. Irving 1333.

NURSE GIRL—WHITE; OVER 18 YRS. 622 Fair Oaks-av., Oak Park. Phone Oak Park 8205.

WOMAN—BETWEEN 30 AND 40, AS housekeeper and companion for elderly woman, 2 afternoons off; good wages; references. Call 813 Sheridan-rd., 3d apt., Saturday afternoon.

YOUNG WOMAN—TO ANSWER BELL AND telephone; some light hswork; nurse's home, 735 Fullerton-av.

Hotels and Restaurants.

ASSISTANT CAFETERIA MANAGER.

Must be experienced; permanent position for one who is willing to work. Apply in person Tuesday afternoon to manager.

ONTRA CAFETERIA, 123 N. Wabash-av.

CARVER — EXPERIENCED. ONTRA CAFE TERIA, 123 N. Wabash-av.

GIRL—FOR CANDY COUNTER AND LUNCHeonette. Jade Chocolate Shop, 840 E. 47th.

WAITRESS AND CASHIER — EXPERIENCed. Stephens Restaurant, 1123 Granville.

WOMAN FOR KITCHEN HELPER. Y. W. C. A., 318 S. Ashland-blvd.

Saleswomen.

SALESWOMEN.

I CAN USE TWO SALESWOMEN WHO REALIZE THAT REWARD IS EARNED THROUGH CONSCIENTIOUS EFFORTS. EXCEPTIONALLY SHREWD WOMEN NOT NECESSARY. I WANT WOMEN WHO CAN APPRECIATE A GOOD PROPOSITION AND WHO ARE WILLING TO WORK HARD. TO SUCH WOMEN I CAN OFFER A PERMANENT CONNECTION WHICH WILL BRING THEM PECUNIARY PROFIT AND A GOOD CHANCE FOR ADVANCEMENT. SEE MISS SHEDLOV, 10 TO 12 AND 4 TO 6:30. ROOM 632, 220 S. STATE-ST.

SALESWOMAN — COLLEGE WOMAN OR teacher. Christian (Protestant); free to travel. Write fully. Address J 272, Tribune.

SALESLADY—CALL ON DEPARTMENT stores, modistes, drapers, etc. L. P. Periolet, 205 Mallers Bldg., 5 S. Wabash-av.

WOMEN—PROGRESSIVE, WHO ARE NOW selling toilet preparations, to sell our product as side line, easily; double present salary. Century Company, St. Anne, Ill.

Miscellaneous.

COLLEGE WOMAN OR TEACHER—CHRIStian (Protestant), free to travel. Write fully. Address L F 509, Tribune.

WANTED—FEMALE HELP.

Miscellaneous.

THREE WOMEN

FOR POSITIONS STARTING JAN. 2D.

Young, well educated, and cultured. Work in connection with standard school supplement. Autos and drivers furnished. Accompanied at all times by conservative, experienced associate. Salary to start, also traveling expenses and commissions. Southern field for winter months. Splendid opportunity for right person. Selections made immediately. Apply now, for many will investigate. Address H S 203 Tribune.

MODELS — EXPERIENCED ON LADIES' coats and suits; must be perfect 16 and good looking; splendid working conditions. Apply 6th floor, 234 S. Market.

CORSET MODEL—EXTRA STOUT; CORSET size 32 to 36. Royal Worcester Corset Co., 225 W. Jackson-blvd.

WOMAN—EXCEPTIONAL, OVER 30, AMBItious, well educated, unincumbered. MR. HOOKER, 58 East Washington-st.

LADY — YOUNG, WITH GOOD EDUCATION, for interviewing parents; $1,500 and bonus; promotion. Address C O 406, Tribune.

Employment Agencies.

STENOG., SOUTH; LEGAL EXP..... $35
Stenog., local, exp. often..... $30-$35
Stenogs. 3, small offs., attractive..... $30
Stenogs., 5, beginners, loop..... $15-$20
Typists, 3, loop..... $18-$25

CORBOY SERVICE,

20 W. Jackson-blvd., Rm. 1106. Wab. 9284.

SEE TUESDAY TRIBUNE.

Ladies for all off. positions.

ASSOCIATED SERVICE,

Room 312, Tacoma Bldg., 5 N. La Salle.

MANY GOOD OPENINGS FOR STENOGraphers, bookkeeping, typists, cashiers, file clerks, gen. office, phone girls, and many other positions at good salaries.

FRANKLIN EMPLOYMENT AGENCY, ROOM 402, 109 N. DEARBORN-ST.

SEE US TODAY.

RUSSELL SERVICE,

ROOM 1121, GARRICK THEATER BLDG.

TYPIST-CLERK—80. GOOD HRS...$20 WK.

O-B SYSTEM,

28 E. Jackson-blvd. Suite 210.

IF YOU WANT A REAL POSITION, SEE Shay Employment Agency,

14 W. Washington-st.

STENO. EXP.	$25	LEDGER CLERK	$18
Switchbd. op.	$15	Office asst.	$15

KING'S AGENCY, 140 So. Dearborn-st.

OFFICE HELP—ALL KINDS. APPLY EARLY. SANGER SERVICE, 17 N. LA SALLE-ST.

TRADE SCHOOLS.

WOMEN — TO LEARN NURSING; DEMAND greater than supply; good pay; learn at home in spare time; earn while learning; entire tuition can be earned in few weeks; special offer, including free nurse's equipment. Write Chicago School for Nursing, Dept. K, 421 S. Ashland-av., Chicago.

TELEGRAPHY.

Women, 17 to 30, to train for positions with big railroads and commercial concerns; short courses, day or evening; $140 per mo. when qualified. Call, write or phone R. R. HANES, 104 W. Monroe-st., 3d fl. Randolph 7118.

LADIES—LEARN BEAUTY CULTURE. IT pays. Positions waiting. Short course. Learn under the originator of Beauty culture schools. Day and evening classes. Earn while learning. Call or write, MOLER COLLEGE, 105 S. Wells-st.

WANTED—GIRLS, AGES 18 TO 30, TO train for professional careers; free board, room and laundry while qualifying to fill positions paying $200 a month and better. For information, write or call R. B. AZNOE, 30 N. Michigan-av., Chicago.

SHORT, PRACTICAL COURSE IN HAIRdressing, beautifying culture. Day or evening. Individual lessons. No class work. Positions and diplomas for graduates. GERTRUDE HALE, 709, 7th fl., 14 W. Washington-st., Chicago.

DENTAL ASSISTANT

in big demand at good pay; quickly learned in our day or eve. school; no books; individ

THEM DAYS IS GONE FOREVER—Try This on Your Tomahawk—BY AL POSEN

TO RENT—ROOMS—NORTH.

4830—TO RENT—DESIR. RM. for 1 bk. Thorndale L station and Sunnyside 3340.

4890—TO RENT—NEW FUR. RMS.; also twin beds; Arg.x; $4 up; dbl.; $4; also twin beds; Arg.x; $4 up; dbl.; $4; also twin beds; Arg.x; $4 up; dbl.; $4

REAL ESTATE FOR SALE.

BUSINESS PROPERTY—SOUTH.

BUSINESS LOCATIONS

on Cottage Grove-av., between 75th and 79th-sts. are being sold NOW at prices low enough to make the purchase of 50 ft. or 100 ft. a profitable investment. BY MAY 1ST it will be impossible to acquire any vacant at all, on account of the rapid development of this coming business district. This isn't a bunch. Get the facts from

ARTHUR B. BLAIR & CO.,
7455 Cottage Grove-av. Dorchester 8100-8101.

61ST-ST. CORNER

containing stores, theater, and apts., renting for $16,000 per an. Very low rental; well constructed bldg. about 10 yrs. old; incumb. $60,000; $40,000 cash down will handle a very attractive deal.

JOHN B. DE VONEY & CO., Excl. Agts.,
133 W. Washington-st. Franklin 0880.

FOR SALE—I HAVE EQUITY WORTH $75,000 in highest grade new business property; incumbrance $100,000; property leased for ten years at net rental to pay you over 11 per cent on price fixed. WILL TRADE BEFORE DEC. 31 for standard listed securities which you may have bought at lower levels. NO BROKERS. Address B T 470, Tribune.

FOR SALE—STATE AND 25TH-ST., BRICK improvements; stove heat; 6 stores, 10 flats; rental $6,500; price $40,000.

W. E. BOWERS & CO.,
Calumet 0983. 6 E. 31st-st., N. E. cor. State.

FOR SALE — 3 STORES, 75TH-ST. NEAR State. Price $13,000, terms. BLINN & BISSETT, 357 E. 75th-st. Vic. 1074.

BUSINESS PROPERTY—NORTH.

BROADWAY CORNER.

6 modern stores on lot 61x87. Smash sale. Price $47,500; $20,000 cash down will handle deal.

JOHN B. DE VONEY & CO., Excl. Agts.,
133 W. Washington-st. Franklin 0880.

FOR SALE—5 STORES AND 4 FLATS; great future; S. W. corner Halsted and Webster; special price for quick sale; may trade. 2432-34 Halsted-av., opposite the new theater proposition. Very valuable property, but must sell for certain reasons. 50x150. ISADORE FERGUSON & CO. Dearborn 5842.

BROADWAY BUSINESS

Property. We have several choice pieces for sale.

ROBT. A. GUARNO & CO.,
1104 Leland-av. Edgewater 4000.

FOR SALE—5 STORES, SELF HEATED. 7 new br. gar., e. of Clark; lot 100x130; nets 17% on investment; price $42,000 for quick sale. Terms.

Schoenlank & Kirschner (Exclusively),
6370 Sheridan-rd. Rogers Park 7100.

FOR SALE—2317 DEVON, NEW STORE AND flat; 1 blk. to trans. cor. CLAUDE W. MORRIS, 2600 Devon, 1146 Conway Bldg.

BUSINESS PROPERTY—N. W.

FOR SALE—NORTH-AV., WEST OF CRAWford, 3 story brick, store and two 6 room flats, located in the heart of most active business district on the N. Side; the ideal reasonable purchase left in this wonderful business section; immediate possession of store; price $28,000.

JOHN S. CLARK,
4259 North-av. Belmont 8810.

20% INVESTMENT.

7 new stores on Cicero-av., near North-av.; store fit, to no janitor service, coal or decorating expense to bother with; annual rental $4,800; annual expense $1,875; net income $2,943; only $10,000 cash required; price $42,500; a wonderful investment.

H. BRONGER & SONS Agents,
4807 Madison-st. Austin 0862.

CICERO-AV.

3 one-story stores, near Wrightwood-av., big stores, rented grocery, meat, market and bakery; price $19,000; less than 6% on big gross bargain on the street. J. STEVENS. Belmont 5661.

FOR SALE — CHOICE BUSINESS PROPerty, Elston-av., nr. Montrose, 50x125 ft.; 55 ft. improved with 2 story bldg., containing (flats 2-3 rms., 2 vacant; price only $23,000; $8,000 cash; a real bargain.

KNIPP & KRUGGEL, 4802 Broadway.

FOR SALE—TRANS. GOR. N. W. SIDE; 6 stores, 12 flats; brick; stove heat; rent $7,100; bargain for cash. Oakland 0751.

BUSINESS PROPERTY—WEST SIDE.

FOR SALE—3 STORY BRICK BLDG. WITH store front, flats, 4 and 6 rms., and store; near Ogden on West Side; very good bargain. Owner needs the money. GEO. D. POULOS & CO., Excl. Agents. 159 S. State. Dearborn 2545.

FOR SALE—1 STY. BRK. STORES; 16TH-st., E. of Crawford; 50x125; $16,500. E. G. PAULING & CO., 5 N. La Salle-st.

HOUSES—SOUTH SIDE.

SPECIAL

HOME IN WOODLAWN.

On Kimbark-av., 1 Marquette-blvd. Near L. C. elev., and surface; also near Jackson Pk.. 2 story brick; 7 rms.; stm. ht. and mod. utils.; lot filled with trees and shrubbery. Immed. poss. Special price and terms if sold within 2 weeks.

No commission to brokers.

FRANK H. LANG & SON, 40 N. DEARBORN.

4343 ELLIS-AV.

8 room brick and stone house; newly decorated inside and out; neighborhood and transportation unsurpassed. Immediate possession. SCHENDORF & BOENICKE (Miss Schendorf), 1006 E. 43d-st. Kenwood 1610.

FOR SALE — 5 ROOM BUNGALOW, SACRIfice; can pay a small amount down, balance like rent. I built this bldg. and can show it thoroughly construction of it. MORRISON, 8050 Houston-av. South Chicago 2749.

FOR SALE—HOUSE, VINCENNES, NR. 80th-st.; modern; 10 rms., brick and stone, steam, electric, 2 baths, hard wood trim and floors, $3,000 will handle; price $8,000. ALB. SCHLEIN, COLEMAN'S, 4759 S. State-st. Drexel 1800.

$800 CASH,

small monthly payments, will buy a mod. 6 r. tile and stucco hse.; lot 30x160. Vin. 4946.

FOR SALE—BARGAIN; OWNER GONE TO Europe; $875 cash, bal. $34 per month; good transp. Call A. KAMENJARIN, 2700 Wentworth. Victory 7570.

FOR SALE—OR SELL AT ONCE MY modern 10 r. detached home on Kenwood-av., near 50th-st. Address B L 222, Tribune.

FOR SALE—STRICTLY MODERN 5 ROOM brick bungalow; lot 50x125; $6,500. Hubbell, 2204 E. 73d-st. Dorch. 0142-0703.

HOUSES—SOUTHWEST SIDE.

FOR SALE—BUNGALOW; 5 RMS., BK., LOT 30x125; furn. ht.; nr. Portage Pk.; pr. $8,000; $1,000 cash bal. $50 per mo.; pymts. $40 per mo. Address B 318, Tribune.

FOR SALE — BUNGALOW; 5 RMS.; $250 cash, $50 per mo., incl. int. Price $6,650. WILLIAM C. MURDOCK & CO.,
6318 S. Kedzie-av. Prospect 8811 or 7089.

FOR SALE—$100 CASH, BALANCE LIKE rent; nice 5-6 room Bungalows. 135 N. Clark-st. Room 1020.

HOUSES—NORTH SIDE.

BIRCHWOOD HOME.

AN EXCEPTIONAL BARGAIN IN ROGERS PARK — 12 room house, 4 year old. Extra large living rm., sun parlor, conservatory, sleeping porch; everything one could wish for in a real home; 3 baths on 2d floor; maid's room and bath on 3d floor; billiard rm. or ballroom in English basement; hot water heat; garage for 2 cars; lot 56x150 ft.; one of the best appointed homes in finest location in the city; 35 minutes to the loop, to be sold for less than the price of the land. See Mrs. Westlake.

BAKER & BAKER, (Executive Agents),
1349 Morse-av. Rogers Park 2401.

HOME PHONE, ROGERS PARK 1770.

FINE STUDIO LOCATION.

High grade 9 rm. brick residence, in Gold Coast section; just decorated; immediate possession; $4,000 cash will handle; easy terms. Address C O 468, Tribune.

FOR SALE—10 RM. STEAM HEATED RESidence; garage in rear; north end Lincoln Park; $15,000; big sacrifice.

RICHARD M. DONNELLY, Arcade Bldg., S. E. cor. Broadway and Devon. Shel. 3036.

FOR SALE—10 RM. HOUSE, GOLD COAST district; $5,000 will handle. KENNEY & ROBERTS, 67 E. Franklin-st. 9311.

HOUSES—NORTHWEST SIDE.

A REAL HOME
AT A GREAT SACRIFICE.

Beautiful 6 room cottage, on concrete foundation, strictly modern; hardwood throughout; furnace heat, gas and electric; on 60x125 ft. lot; elegant shrubbery and fine grass; chicken run; owner must sacrifice at once for only $5,000; $1,500 cash, balance easy terms.

OWNER, 3551 NORMANDY-AV.
PHONE KILDARE 1377.

Mr. and Mrs. Newlywed.

$40 month, including interest, will pay for mod. 6 rm. bungalow, built-in tub, shower, enamel bedrms., panel dining rm., beautiful fixtures, tiled kitchen, high class restrictions; close to steam and surface trans.; beats paying rent; and golf course; price $4,500; possession 90 days or 30 days. Address C M 418, Tribune.

NOW VACANT—MOVE IN.

Frame, 6 rm., gas elec. furnace; good transp.; 1 yr. old. Price $6,750. Easy terms to right party.

SCHAFER HOUSING ASSOCIATION,
2727 Fullerton-av.

FOR SALE — FOR SALE.
Wish her a Merry Christmas with cozy, new brand new bungalows; only $350 cash, balance easiest terms.
Ask for Bulletin No. 4.

ALVAH M. SUMMER,
6348 Irving Park-blvd. Kildare 0017.

FOR SALE—1230 N. LAMON-AV. 5 AND 7 rooms, brick; for 50x125 ft. bath, gas, electric; fruit trees. Crest 1. Price $6,500. Chicago Real Estate Advertiser, 155 N. Clark-st.

FOR SALE—NEW BUNGALOWS, MELROSE Park; 5 rms., bath, etc. Close to Soo. $1,500 cash, bal. $25 per mo. Humboldt 7206.

FOR SALE—1923 BARGAIN; 5 RM. FRAME bungalow; lot 50x125; only $1,500 cash. Call 4218 Irving Park-blvd.

VACANT—SOUTH SIDE.

FOR SALE—VACANT—4742-44 COTTAGE GROVE-av.; lot 50x150 ft. to 18 ft. alley; price $9,500; terms. Call 6 to 8 p. m. PERRY HOUSE, 4744 Cottage Grove-av. Oak. 3564.

FOR SALE—OWNER WILL SACRIFICE LOT at Sheridan Road, Dorchester 3004.

REAL ESTATE FOR SALE.

VACANT—SOUTH SIDE.

ULTRA SUPERIOR

South Shore Corner, 120x180 ft., 1 blk. from lake and 2 blks. from Jackson Park; worth $350 ft.; price, $240 a foot.

GLATT & PRICE,
6831 Stony Island-av., Dorchester 8800.

FOR SALE—60 FT. ON MERRILL-AV., near 69th, $125 per ft.
100 ft. on Clyde, near 70th-st., $135 per ft.
60 ft. on Stony Island, near 72d, $100 ft.
50 ft. on Jeffery, near 69th, $165 per ft.
40 ft. on Merrill, north of 68th, $145 ft.
E. J. Radke, 1922 E. 71st. Midway 7530.

FOR SALE—N. E. COR. 34TH-PL. AND RACINE-AV., 125 ft., front, old improvements; Central Mfg. district. Must be sold. Price $17,500

E. M. O'BRIEN & CO.,
3457 Indiana-av. Douglas 1588.

FOR SALE—25X125 FT. BUSINESS VACant Cottage Grove-av. nr. 78th-st.; $125 per ft.

O'CONNOR BURKE & McDONNELL,
8823 Stony Island-av. Hyde Park 0212.

VACANT—SOUTHWEST SIDE.

$75 CASH.

To close an estate I am compelled to sell 2 lots located in Chicago Lawn, near 63d-st. for only $275 each, double. These lots can be bought for $75 cash each and $2.50 per mo. Chicago Title & Trust Co. Guarantee Policy. Address B B 502, Tribune.

HOLIDAY SPECIAL.

5 room new brick bungalow; furn. heat. $6,250.
$500 down; easy terms.

WILLIAM D. MURDOCK & CO.,
6315 S. Kedzie-av. Prospect 8611 or 7089.

FOR SALE — LOT ON 63D-ST. IN MARquette Manor, for $2,500; must sell quick. Exclusive arents. E. B. FLYNN, 2508 W. 63d.

VACANT—NORTH SIDE.

FOR SALE — 66X125 CORNER LOT ON Arthur-av. in Rogers Park at $65 per ft. Terms to responsible party. Address S N 415, Tribune.

FOR SALE—BUNG. AND APT. LOTS, NE. Howard L. sta.; 10% down, ½% mo.

KENNETH C. HARKINS,
1779 Howard. R. P. 0806.

FOR SALE—30 FT. LOT IN ROGERS PK. ON Ridge-av.; $875 cash, bal. 4 yrs. No brokers. Address A E 399, Tribune.

VACANT—NORTHWEST SIDE.

BUSINESS VACANT.

Cicero-av., south of Belmont 50 ft. cor., streets paved, all paid; bargain at $9,000. Central-av. between Grace and Addison, choice inside lots at $30 ft. on terms.

KOSTNER & SNYDER, 27 W. Washington-st. Branch, 3147 N. Cicero-av. near Belmont.

$10 A MONTH.

My lot, $990, all improvements in; ¼ blk. street car, steam trans., schools, stores and large park; $200 cash; will finance and build to suit. Address C M 417, Tribune.

FOR SALE—CORNER LOT, 111½X125, ON Belmont and Harlem, small distance from street car, north of Grand-av. Small trade considered. GEO. D. POULOS & CO., Excl. Agents, 159 N. State-st. Dearborn 2545.

FOR SALE—BUNGALOW LOT IN COLONIAL Gardens; all imprts. in; owner must sell. Address C M 417, Tribune.

REAL ESTATE—SUBURBAN—SOUTH.

ULTRA SUPERIOR

South Shore Corner, 120x180 ft., 1 blk. from lake and 2 blks. from Jackson Park; worth $350 ft.; price, $240 a foot.

GLATT & PRICE,
6831 Stony Island-av., Dorchester 8800.

FOR SALE—90 FT. ON MERRILL-AV., near 69th, $125 per ft.
100 ft. on Clyde, near 70th-st., $135 per ft.
60 ft. on Stony Island, near 72d, $100 ft.
50 ft. on Jeffery, near 69th, $165 per ft.
40 ft. on Merrill, north of 69th, $145 ft.
E. J. Radke, 1922 E. 71st. Midway 7530.

FOR SALE—N. E. COR. 34TH-PL. AND RACINE-AV., 125 ft., front, old improvements; Central Mfg. district. Must be sold. Price $17,500

E. M. O'BRIEN & CO.,
3457 Indiana-av. Douglas 1588.

FOR SALE—25X125 FT. BUSINESS VACant Cottage Grove-av. nr. 78th-st.; $125 per ft.

O'CONNOR BURKE & McDONNELL,
8823 Stony Island-av. Hyde Park 0212.

VACANT—SOUTHWEST SIDE.

$75 CASH.

To close an estate I am compelled to sell 2 lots located in Chicago Lawn, near 63d-st. for only $275 each, double. These lots can be bought for $75 each each and $2.50 per mo. Chicago Title & Trust Co. Guarantee Policy. Address B B 502, Tribune.

HOLIDAY SPECIAL.

5 room new brick bungalow; furn. heat. $6,250.
$500 down; easy terms.

WILLIAM D. MURDOCK & CO.,
6315 S. Kedzie-av. Prospect 8611 or 7089.

FOR SALE — LOT ON 63D-ST. IN MARquette Manor, for $2,500; must sell quick. Exclusive arents. E. B. FLYNN, 2508 W. 63d.

VACANT—NORTH SIDE.

FOR SALE — 66X125 CORNER LOT ON Arthur-av. in Rogers Park at $65 per ft. Terms to responsible party. Address S N 415, Tribune.

FOR SALE—BUNG. AND APT. LOTS, NE. Howard L. sta.; 10% down, ½% mo.

KENNETH C. HARKINS,
1779 Howard. R. P. 0806.

FOR SALE—30 FT. LOT IN ROGERS PK. ON Ridge-av.; $875 cash, bal. 4 yrs. No brokers. Address A E 399, Tribune.

VACANT—NORTHWEST SIDE.

BUSINESS VACANT.

Cicero-av., south of Belmont 50 ft. cor., streets paved, all paid; bargain at $9,000. Central-av. between Grace and Addison, choice inside lots at $30 ft. on terms.

KOSTNER & SNYDER, 27 W. Washington-st. Branch, 3147 N. Cicero-av. near Belmont.

$10 A MONTH.

My lot, $990, all improvements in; ¼ blk. street car, steam trans., schools, stores and large park; $200 cash; will finance and build to suit. Address C M 417, Tribune.

FOR SALE—CORNER LOT, 111¼X125, ON Belmont and Harlem, small distance from street car, north of Grand-av. Small trade considered. GEO. D. POULOS & CO., Excl. Agents, 159 N. State-st. Dearborn 2545.

FOR SALE—BUNGALOW LOT IN COLONIAL Gardens; all imprts. in; owner must sell. Address C M 417, Tribune.

REAL ESTATE—SUBURBAN—SOUTH.

FOR SALE—BEVERLY HILLS—
If you are interested in Beverly Hills we have what you want; our properties extend from one end of the Ridge to the other; prices all along the Ridge are advancing and with the increasing demand they will be much higher next spring; now is the time to buy; we assist financially in the building of homes; come out to the branch office today.

CAMPBELL INVESTMENT CO.,
Branch office: 35 N. Dearborn-st.
99th and Hoyne-av. Ph. State 5174.
Phone Beverly 3346.

HOMEWOOD RESIDENCE.

11 rms. with 5 baths, hot water heat, 10,000 gal. cistern, 7½ acres of ground; caretaker's house contains laundry room; greenhouse with 1,200 sq. ft. floor space, with hot water heat; 65 fruit trees, also grape vine; owner has expended over $70,000 on property; will sacrifice for $30,000; Illinois Central suburban trains.

JAMES G. BARSALOUX (Burke),
1501 E. 63d-st. Hyde Park 0010.

REAL ESTATE—SUBURBAN—NORTH.

FOR SALE—WILMETTE—IN BEST EAST location, near lake, beautiful new 8 rm. home; most attractive exterior and ideal arrangement; huge liv. rm., sun porch and sleep. porch, each 14x15 ft.; 4 bedrms., 15x25; 3 baths, extra lav. and toilet; oil burning hot water heat; built-in garage. Fine wooded lot. Trim, decorations and fixtures to suit; $30,000.

Owner hard up, must sell 3 Wilmette lots in choicest East location. These are real snaps, especially for all cash.

M. E. BARKER & CO.,
End "L." 417 Linden. Ph. Wilmette 407.

FOR SALE—NORTH EVANSTON, BEAUT. new 6 r. semi-bungalow, large liv. r., sun parlor, din. room, kit. new, 2 r. to be finished up, bath, bath with tile walls and fl.; large unfinished r. on sec. fl., h. w. ht., deep wooded lot. Owner moving east, offers a genuine bargain. $12,500. Terms.

R. M. JOHNSTON & CO.,
Opp. L. terminal. Phone Wilmette 68.

FOR SALE—WINNETKA.

Graeme Stewart Homestead,

N. w. corner Sheridan-rd. and Oak-st., one of the most beautiful sites on North Shore, 200 ft. on Sheridan, 174 ft. on Oak; good frame house, 10 rooms, can be remodeled; price for quick sale $22,500. PERRY ULRICH, 2026 Conway Bldg. Phone Main 1204.

LARGE HOMESITE,
82X142 FT.

1 block from Exmoor Country Club, in new restricted section of Highland Park. East front. Terms $500 cash, balance to suit. Lincoln price. Address E L 389, Tribune.

FOR SALE — BARGAIN, ONE OF THE choicest homes in Winnetka, ¼ block fronting on Sheridan-rd.; modern brick house; tile bath; 10 rooms, 4 baths, 3 garage with living rooms for chauffeur; value of buildings $60,000; val. of land $27,000; price for quick sale $68,000. Address A F 477, Tribune.

50X150 FT.

Located in Highland Park, overlooking Skokie Valley and near Community Golf Course. Price only $1,000. Terms $200 cash, $15 per month. Address B T 254, Tribune.

FOR SALE—WINNETKA RESIDENCE, ONE of the most beautiful and best located on North Shore; s. w. corner Sheridan and Oakst.; 2 story old; 9 rooms, 3 baths and garage; only $47,500. House open for inspection Sunday 1 to 6 p. m. only. C. M. ZURICH, 2026 Conway Bldg. Phone Main 1204.

EVANSTON VACANT.

A few lots to offer at low prices facing ASBURY, ROSALIE, LINCOLN, COLFAX, LINDENWOOD, ORRINGTON, FOREST, and SHERIDAN-RD.

W. A. PRIDMORE, 139 N. Clark. Cent. 1212.

FOR SALE — WILMETTE, EAST SIDE, fine wooded, nr. transp., school and shopping district; 7 rms., 2 baths; $57 per ft.

HEINSEN & CLARK,
556 Center [West Railroad-av.] Wln. 254.

FOR SALE — IMPROVED AND VACANT property on 6th ward. WILLIAMS, 1130 Marshall Field Annex. Tel. Cent. 2100 or Nevada 8154.

REAL ESTATE—MFG. PROPERTY.

FOR SALE — BY OWNER, ATTRACTIVE new 1 story steel sash, full cement floor, daylight, truss roof factory bldg., beautifully built; reas. price; immed. poss. JOHN R. ROWE, 30 N. La Salle-st.

FOR SALE — FACTORY BRICK, 9,300 FT. ground, on L. C. L. track, S. Side; a bargain.

DALE S. JOHNSON & CO.,
10 S. La Salle. Dearborn 6488.

FOR SALE—FIRST MFG. VACANT IN RAvenswood Cor. lot, 90x125; finest labor and trans. Address C O 517. Tribune.

REAL ESTATE—OAK PK., AUSTIN.

FOR SALE—SPEND XMAS. AND NEW YEARS in your new home—Here it is:
NEW, MODERN 6 rm. stucco res., just completed, large living rm. with fireplace, SUN PARLOR, beautiful dining rm., BREAKFAST NOOK, large bedrooms, large sleeping porch, also large rear por.h, hot water heat, tile bath, built-in tub, beautifully decorated, lot 25x125. OAK PARK CO., near Washington-blvd.; also 2 blocks to Lake-st. L sta., immediate poss.; price $14,500; $4,500 cash required. Location 143 S. Cuyler-av. Open for inspection.

F. C. PILGRIM & CO.,
5637 W. Lake-st. Austin 1680-Oak Park 380.

6 ROOM HOUSE, $8,000.

New 6 room residence, 6 rooms, SUN PARLOR and sleeping porch; FIREPLACE, bookcases, KITCHEN CABINET, etc. This home is located on Humboldt Park car, near L station and Columbus Park. Price, $8,000; $2,000 cash.

T. A. HOLM & CO.,
947 Harrison-st. Austin 8735; Oak Pk. 905.
Al Fresco L. station, Garfield Park L.

FOR SALE—THREE APARTMENT BUILDING, IN EXCELLENT LOCATION; 2 five room and one six room; oak trim and floors; STEAM HEAT. Solid stone foundation; 3 CAR GARAGE, large lot, 50x171. Income $375 PER MONTH. Sacrifice price, $12,000; half cash required.

F. A. HILL & CO., INC.,
5638 W. Lake-st. Austin 0131; Oak Pk. 133.
1107 South-blvd., Oak Park. Oak Park 5102.

W. H. WRIGHT & CO.

NEW SUN PARLOR brick 2 flat, 5-5 rms., in central Austin near Wash.-blvd., with 2 HOME sites; price only $13,500.

5613 W. Lake-st. Austin 683-690.
836 S. Oak Park-av. Oak Pk. 833-5755.
5th-av., opp. A. & E. sts. Maywood 465.
W. H. WRIGHT & CO.

FOR SALE—ONE OF THE MOST ATTRACtive colonials we have ever listed at the price; location north of Chicago-av. on one of Oak Park's most desirable streets. 6 rooms. Dr. large living rm., brick lot 50x162. Price for quick sale $15,000; $5,000 cash required.

LOCKWOOD & LOCKWOOD.
Aust. 1732. 1031 South-blvd. Oak Pk. 1086

WHITMORE & BERRY CO.

A wonderful 6 rm. Queen Anne Bung., with every mod. feature that goes into fine homes, also 2 car garage; fine Oak Park location; $8,750. $2,000 cash.

Phones Austin 4033. Oak Park 768.
810 Harrison-st. Opp. Oak Pk.-av. Sta. Gar. L.

NEAR COLUMBUS PARK.

2 Flat, 5-6 rooms, HOT WATER HEAT; fireplaces, bookcases; 2 CAR GARAGE; price only $14,500. Requires $5,000 cash.

TAYLOR & POWERS,
5732 Madison-st. Austin 0341.

Brick Bungalow, $493 Down

SACRIFICE LAST 2 BEFORE GOING CALIF. Only $7,250. READY TO OCCUPY. All hard wood floors. The bath, furnace. Can't be reproduced for my price. Near L and park; AUTO. TIN. NO AGENTS. Address C O 257, Tribune.

FOR SALE—EXCEPTIONAL TWO FLAT building in Central Austin; ½ block from Washington-blvd; 5-6 large rooms; h. w. heat; 4 car brick garage; lot 37½x180; $6,000 cash required.

HUNTINGTON & CO., 5917 MADISON-ST.

FOR SALE — RM. RESIDENCE, NEAR Washington-blvd in Austin; lot 50x175; side drive to 2 car gar.; nail, fireplace; rear dining room; $14,000; terms.

CONNOR BROS.,
Aus. 384. 9 Madison-st., Oak Pk. O. P. 385.

FOR SALE—6 ROOM FRAME RES., FURnace heat, oak trim; in good location; imp. all paid. Price $4,800.

$1,500 cash. BARRY, McNICHOLS & CO., 4806 Chicago-av.

FOR SALE—RM. KRAGSTONE RES.; LOT 35x125; all oak tr.; large liv. rm., 2 fireplaces; 2 bedrms., 2 bath, 2d flr.; $7,500. W. R. HOLLOWAY CO., 5 to 014 Gunderson-av., Oak Park 1803 or Austin 9312.

FOR SALE—BARGAIN, NEW 6 R. BUNGAlow; large lot; garage, poultry; 3 blks. Columbus Park and Mod. L; $6,500 $2,000 cash, $40 mo. 1137 S. Humphrey. Oak Park.

FOR SALE—SIX FLAT BLDG. $27,500; easy to Oak Park L. 1/3 $4,800 yearly. FORD-BELLOCK & CO., 58 Madison-st. Oak Park 1519. Austin 0346.

FOR SALE—NEW 5 RM. BRICK BUNGAlow; glass in sun parlor; large rms.; good location; garage; cheap at $9,000. C. H. HANSON & SON, 2059 Chicago-av.

FOR SALE—OWNER FORCED TO SACRIfice 2 flat frame, 5-5 rooms; $3,000 down; pr. $6,500. 5033 W. Chicago-av, Austin 0248.

FOR SALE—CORNER AUSTIN BUS. PROP. sacrifice; quick sale; must sell by Jan. 1st; owner. Address C O 591, Tribune.

FOR SALE—NEW 2 FLAT, BRICK, AUSTIN; 5 minutes to 2 Austin L stations; 5 and 5; $10,000; terms. Austin 0037.

REAL ESTATE—SUBURBAN—SOUTH.

GOLF GROUNDS.

For Sale—200 partially wooded acres, suitable for golf grounds or manufacturing; just outside city limits; 2 railroads; concrete highway into property; a couple of desirable cottage sites. Address C E 466, Tribune.

FOR SALE — BUNGALOW IN BEVERLY Hills, located on Longwood-drive; will sell at a big bargain; small amount down, balance like rent; brick construction; h. w. heat; floors throughout; ready for late winter occupancy. Crest 1. Price $6,500.

FOR SALE—MY LOT IN BEVERLY HILLS must be sold; is a bargain; is located on the Ridge close to Beach Island depot; in exclusive neighborhood. Act quick. Address C O 548, Tribune.

FOR SALE—MORGAN PARK, IRVING-AV., 50x223; sewer and water; $18 ft.; terms. L. FICKLEN & CO., 111 W. Washington-st.

FOR SALE—ON THE RIDGE.
A 50 ft. residence lot for only $1,000.
BROWN & SONS, 5 N. La Salle. Frank. 1886.

REAL ESTATE—SUBURBAN—NORTH.

FOR SALE—WILMETTE—IN BEST EAST location, near lake, beautiful new 8 rm. home; most attractive exterior and ideal arrangement; huge liv. rm., sun porch and sleep. porch, each 14x15 ft.; 4 bedrms., 15x25; 3 baths, extra lav. and toilet; oil burning hot water heat; built-in garage. Fine wooded lot. Trim, decorations and fixtures to suit; $30,000.

Owner hard up, must sell 3 Wilmette lots in choicest East location. These are real snaps, especially for all cash.

M. E. BARKER & CO.,
End "L." 417 Linden. Ph. Wilmette 407.

FOR SALE—NORTH EVANSTON, BEAUT. new 6 r. semi-bungalow, large liv. r., sun parlor, din. room, kit. new, 2 r. to be finished up, bath, bath with tile walls and fl.; large unfinished r. on sec. fl., h. w. ht., deep wooded lot. Owner moving east, offers a genuine bargain. $12,500. Terms.

R. M. JOHNSTON & CO.,
Opp. L. terminal. Phone Wilmette 68.

FOR SALE—WINNETKA.

Graeme Stewart Homestead,

N. w. corner Sheridan-rd. and Oak-st., one of the most beautiful sites on North Shore, 200 ft. on Sheridan, 174 ft. on Oak; good frame house, 10 rooms, can be remodeled; price for quick sale $22,500. PERRY ULRICH, 2026 Conway Bldg. Phone Main 1204.

LARGE HOMESITE,
82X142 FT.

1 block from Exmoor Country Club, in new restricted section of Highland Park. East front. Terms $500 cash, balance to suit. Lincoln price. Address E L 389, Tribune.

FOR SALE — BARGAIN, ONE OF THE choicest homes in Winnetka, ¼ block fronting on Sheridan-rd.; modern brick house; tile bath; 10 rooms, 4 baths, 3 garage with living rooms for chauffeur; value of buildings $60,000; val. of land $27,000; price for quick sale $68,000. Address A F 477, Tribune.

50X150 FT.

Located in Highland Park, overlooking Skokie Valley and near Community Golf Course. Price only $1,000. Terms $200 cash, $15 per month. Address B T 254, Tribune.

FOR SALE—WINNETKA RESIDENCE, ONE of the most beautiful and best located on North Shore; s. w. corner Sheridan and Oakst.; 2 story old; 9 rooms, 3 baths and garage; only $47,500. House open for inspection Sunday 1 to 6 p. m. only. C. M. ZURICH, 2026 Conway Bldg. Phone Main 1204.

EVANSTON VACANT.

A few lots to offer at low prices facing ASBURY, ROSALIE, LINCOLN, COLFAX, LINDENWOOD, ORRINGTON, FOREST, and SHERIDAN-RD.

W. A. PRIDMORE, 139 N. Clark. Cent. 1212.

FOR SALE — WILMETTE, EAST SIDE, fine wooded, nr. transp., school and shopping district; 7 rms., 2 baths; $57 per ft.

HEINSEN & CLARK,
556 Center [West Railroad-av.] Wln. 254.

FOR SALE — IMPROVED AND VACANT property on 6th ward. WILLIAMS, 1130 Marshall Field Annex. Tel. Cent. 2100 or Nevada 8154.

REAL ESTATE—MFG. PROPERTY.

FOR SALE — BY OWNER, ATTRACTIVE new 1 story steel sash, full cement floor, daylight, truss roof factory bldg., beautifully built; reas. price; immed. poss. JOHN R. ROWE, 30 N. La Salle-st.

FOR SALE — FACTORY BRICK, 9,300 FT. ground, on L. C. L. track, S. Side; a bargain.

DALE S. JOHNSON & CO.,
10 S. La Salle. Dearborn 6488.

FOR SALE—FIRST MFG. VACANT IN RAvenswood Cor. lot, 90x125; finest labor and trans. Address C O 517. Tribune.

REAL ESTATE—OAK PK., AUSTIN.

FOR SALE—SPEND XMAS. AND NEW YEARS in your new home—Here it is:
NEW, MODERN 6 rm. stucco res., just completed, large living rm. with fireplace, SUN PARLOR, beautiful dining rm., BREAKFAST NOOK, large bedrooms, large sleeping porch, also large rear por.h, hot water heat, tile bath, built-in tub, beautifully decorated, lot 25x125. OAK PARK CO., near Washington-blvd.; also 2 blocks to Lake-st. L sta., immediate poss.; price $14,500; $4,500 cash required. Location 143 S. Cuyler-av. Open for inspection.

F. C. PILGRIM & CO.,
5637 W. Lake-st. Austin 1680-Oak Park 380.

6 ROOM HOUSE, $8,000.

New 6 room residence, 6 rooms, SUN PARLOR and sleeping porch; FIREPLACE, bookcases, KITCHEN CABINET, etc. This home is located on Humboldt Park car, near L station and Columbus Park. Price, $8,000; $2,000 cash.

T. A. HOLM & CO.,
947 Harrison-st. Austin 8735; Oak Pk. 905.
Al Fresco L. station, Garfield Park L.

FOR SALE—THREE APARTMENT BUILDING, IN EXCELLENT LOCATION; 2 five room and one six room; oak trim and floors; STEAM HEAT. Solid stone foundation; 3 CAR GARAGE, large lot, 50x171. Income $375 PER MONTH. Sacrifice price, $12,000; half cash required.

F. A. HILL & CO., INC.,
5638 W. Lake-st. Austin 0131; Oak Pk. 133.
1107 South-blvd., Oak Park. Oak Park 5102.

W. H. WRIGHT & CO.

NEW SUN PARLOR brick 2 flat, 5-5 rms., in central Austin near Wash.-blvd., with 2 HOME sites; price only $13,500.

5613 W. Lake-st. Austin 683-690.
836 S. Oak Park-av. Oak Pk. 833-5755.
5th-av., opp. A. & E. sts. Maywood 465.
W. H. WRIGHT & CO.

FOR SALE—ONE OF THE MOST ATTRACtive colonials we have ever listed at the price; location north of Chicago-av. on one of Oak Park's most desirable streets. 6 rooms. Dr. large living rm., brick lot 50x162. Price for quick sale $15,000; $5,000 cash required.

LOCKWOOD & LOCKWOOD.
Aust. 1732. 1031 South-blvd. Oak Pk. 1086

WHITMORE & BERRY CO.

A wonderful 6 rm. Queen Anne Bung., with every mod. feature that goes into fine homes, also 2 car garage; fine Oak Park location; $8,750. $2,000 cash.

Phones Austin 4033. Oak Park 768.
810 Harrison-st. Opp. Oak Pk.-av. Sta. Gar. L.

NEAR COLUMBUS PARK.

2 Flat, 5-6 rooms, HOT WATER HEAT; fireplaces, bookcases; 2 CAR GARAGE; price only $14,500. Requires $5,000 cash.

TAYLOR & POWERS,
5732 Madison-st. Austin 0341.

Brick Bungalow, $493 Down

SACRIFICE LAST 2 BEFORE GOING CALIF. Only $7,250. READY TO OCCUPY. All hard wood floors. The bath, furnace. Can't be reproduced for my price. Near L and park; AUTO. TIN. NO AGENTS. Address C O 257, Tribune.

FOR SALE—EXCEPTIONAL TWO FLAT building in Central Austin; ½ block from Washington-blvd; 5-6 large rooms; h. w. heat; 4 car brick garage; lot 37½x180; $6,000 cash required.

HUNTINGTON & CO., 5917 MADISON-ST.

FOR SALE — RM. RESIDENCE, NEAR Washington-blvd in Austin; lot 50x175; side drive to 2 car gar.; nail, fireplace; rear dining room; $14,000; terms.

CONNOR BROS.,
Aus. 384. 9 Madison-st., Oak Pk. O. P. 385.

FOR SALE—6 ROOM FRAME RES., FURnace heat, oak trim; in good location; imp. all paid. Price $4,800.

$1,500 cash. BARRY, McNICHOLS & CO., 4806 Chicago-av.

FOR SALE—RM. KRAGSTONE RES.; LOT 35x125; all oak tr.; large liv. rm., 2 fireplaces; 2 bedrms., 2 bath, 2d flr.; $7,500. W. R. HOLLOWAY CO., 5 to 014 Gunderson-av., Oak Park 1803 or Austin 9312.

FOR SALE—BARGAIN, NEW 6 R. BUNGAlow; large lot; garage, poultry; 3 blks. Columbus Park and Mod. L; $6,500 $2,000 cash, $40 mo. 1137 S. Humphrey. Oak Park.

FOR SALE—SIX FLAT BLDG. $27,500; easy to Oak Park L. 1/3 $4,800 yearly. FORD-BELLOCK & CO., 58 Madison-st. Oak Park 1519. Austin 0346.

FOR SALE—NEW 5 RM. BRICK BUNGAlow; glass in sun parlor; large rms.; good location; garage; cheap at $9,000. C. H. HANSON & SON, 2059 Chicago-av.

FOR SALE—OWNER FORCED TO SACRIfice 2 flat frame, 5-5 rooms; $3,000 down; pr. $6,500. 5033 W. Chicago-av, Austin 0248.

FOR SALE—CORNER AUSTIN BUS. PROP. sacrifice; quick sale; must sell by Jan. 1st; owner. Address C O 591, Tribune.

FOR SALE—NEW 2 FLAT, BRICK, AUSTIN; 5 minutes to 2 Austin L stations; 5 and 5; $10,000; terms. Austin 0037.

REAL ESTATE—SUBURBAN—SOUTH.

**GOLF

AUTOMOBILES—GASOLINE.

7 Bargains
AT THE
Peerless
FACTORY BRANCH.

Special Christmas Offerings

STUDEBAKER 1922 SPECIAL SIX SEDAN. Believe this to be one of the first 1922 sedans of this type to be offered for sale on the used car market. Yet, it is a type of car that is in great demand. This particular one is in perfect mechanical condition. There is not a scratch in every respect. The cord tires are practically new. The mileage is unusually low. The price is a real bargain. Mechanically it is as near perfect as a car can be. In fact it has been in service for about 2 months. It will be hard to duplicate this car as an exceptional bargain in more than one way. This car can be purchased for less than $1,000 less than it originally sold for. Terms if desired. See this special as our first Special of the day at $1,575.

CADILLAC 8, TYPE 59, COUPE. This late model Cadillac coupe is in almost new car condition which is a dark green, with black wheels. Mechanically it has just received a complete inspection and is in condition to render many thousands of miles of satisfactory service. The tires are all cords and are in fine shape. The mileage is exceptionally low and we could and will prove to you that you would agree that the car is a real buy. Only the most careful driving that it has actually been owned by a lady who has driven it but little. It would be hard for you to find a car, either in price or condition, like this. This is truly a car for the lucky person to purchase and the enclosed car of this type at the factory low price of $2,350 is now priced at $1,700.

CADILLAC 8, TYPE 59, TOURING CAR. This is a very fine Cadillac standard 7 passenger touring car that we have just received in exceptional condition. It has just received a complete inspection and is in fine mechanical condition. The tires are practically new and mechanically it is exceptionally fine. This is a car that is going to give a great deal of service and satisfaction. Do not overlook this car. It is a beautiful California top with the finish and upholstery in perfect condition. Equipped with Lovejoy shock absorbers, bumpers, rear view mirror, etc. Cars of this type and in this condition are not to be had every day. It is not the usual ordinary car that we have ever had to offer. We have just taken it in on a new Peerless enclosed car from the factory. It will be sold to you at a price that will be a real saving to you. Come in and let us show you how it was used and what it is. We would suggest your immediate attention to this car. Our price on this car is $1,350. Special at $1,150.

PEERLESS TOURING, 1920. This very fine 7 passenger touring car is one that will come up to the expectations of the most critical buyer. Originally finished in Peerless blue, is like new, with standard Peerless blue, is like new, with an excellent set of cord tires mounted with non-skid. Mechanically it is in fine condition. Here is an opportunity of offering a Peerless car as late as this one, because Peerless cars are not to be had in quantity. Terms are as reasonable as this one has. Price is right enough to limber it up. This car is ready for delivery the same as a new one. Inspection invited today. The car has turned it in so as for a new enclosed car to be delivered to the factory. We believe to be one of the best values we have ever offered. It will have the standard warranty of the Peerless factory. Come to the Chicago branch. Special for this sale, $1,250.

STUTZ TOURING CAR, 1919. This beautiful 7 passenger high grade touring car we have just taken in trade. It is in fine condition as the owner had just recently had it overhauled. He had fully intended to keep the car for some time, but a change in his business conditions changed his mind and he asked us automobile of the Sedan Stutz dealer in Kansas City. The car is only almost like new. This is a bargain in every sense of the word. It is a Stutz in fine condition, the equal of which we believe you could not duplicate. The motor runs smoothly and quietly and presents the appearance of a very well kept motor car. We have sacrificed on the price of $750.

Peerless Motor Car Co.
OF ILLINOIS
2323 MICHIGAN-AV. CALUMET 5340.

PACKARD

CADILLAC 8 TYPE 61 TOURING. This is a beautiful Cadillac touring car, finished in Dark Packard Blue, and in splendid condition throughout. Finished in standard Packard Blue. Most completely equipped with spare tire, tire carrier, tire cover, trunk rack, etc. Mechanically the car will render many thousands of miles of satisfactory service. Specially priced at $2,250.

FRANKLIN TOURING 1920 MODEL. Here is a "clean cut" 5 passenger touring car in extremely low price. It is well painted in dark blue, has all accessories, and in fine mechanical condition. The purchaser of this car will receive exceptional value at $750.

CADILLAC 8, TYPE 55, VICTORIA. This is a 5 passenger coupe, finished in Cadillac blue, recently been repainted and thoroughly overhauled, and is ready for immediate delivery. Equipped with Lovejoy shock absorbers, cord tires, dual covers, spotlight, spare tire, full set tools, etc. Tires are practically new. We have never offered more value for the money than we do in this car at $1,450.

PACKARD MOTOR CAR CO. OF CHICAGO, 2 E. Eighteenth-st. Milwaukee Branch, 35th and Grand.

Bird-Sykes
ESTABLISHED 1903.
2215 Michigan-av.
Paige and Jewett

PAIGE SEDAN. Possibly one of the greatest bargains we have ever offered. Most beautiful car and particularly well adapted for a family car. Has 5 very good tires, snubbers, motometer, etc. This all year car will be sold at a price that is ridiculously low for a car of such good service and a reasonable cost. Price, $800.

STUDEBAKER '21 LIGHT 6 TOURING. This car is in excellent mechanical condition. The original paint looks practically as good as new; well equipped with 5 good tires, motometer, built in lock, etc.; peppy motor, easy riding car that may be depended upon for great service. See this today.

PAIGE 6-66, CALIFORNIA TOP, 4 PASS. This car is entirely rebuilt by us; refinished in dark blue; the California top is new and of the latest style; car is equipped with 5 cord tires, spring bumper, motometer, etc. The original paint looks practically as good as new; we believe that this is a car that you ought to see if interested. It will be sold at a price that is ridiculously low; it is a car that you ought to see and drive. If interested, $800. Your choice of a second hand car is a real bargain for today and tomorrow only; we will buy it at the price of $1,200.

PAIGE 6-66, 5 PASS. TOURING CAR. This is a very fine 5 passenger touring car that we have just received in exceptional condition. It has just received a complete inspection and is in fine mechanical condition. The tires are practically new and mechanically it is exceptionally fine. This is a car that is going to give a great deal of service and satisfaction. Do not overlook this car. It is a beautiful California top with the finish and upholstery in perfect condition. Equipped with Lovejoy shock absorbers, bumpers, rear view mirror, etc. Cars of this type and in this condition are not to be had every day. It is not the usual ordinary car that we have ever had to offer. We have just taken it in on a new Peerless enclosed car from the factory. It will be sold to you at a price that will be a real saving to you. Come in and let us show you how it was used and what it is. We would suggest your immediate attention to this car. Our price on this car is $1,350. Special at $1,150.

PEERLESS TOURING, 1920. This very fine 7 passenger touring car is one that will come up to the expectations of the most critical buyer. Originally finished in Peerless blue, is like new, with standard Peerless blue, is like new, with an excellent set of cord tires mounted with non-skid. Mechanically it is in fine condition. Here is an opportunity of offering a Peerless car as late as this one, because Peerless cars are not to be had in quantity. Terms are as reasonable as this one has. Price is right enough to limber it up. This car is ready for delivery the same as a new one. Inspection invited today. The car has turned it in so as for a new enclosed car to be delivered to the factory. We believe to be one of the best values we have ever offered. It will have the standard warranty of the Peerless factory. Come to the Chicago branch. Special for this sale, $1,250.

STUTZ TOURING CAR, 1919. This beautiful 7 passenger high grade touring car we have just taken in trade. It is in fine condition as the owner had just recently had it overhauled. He had fully intended to keep the car for some time, but a change in his business conditions changed his mind and he asked us automobile of the Sedan Stutz dealer in Kansas City. The car is only almost like new. This is a bargain in every sense of the word. It is a Stutz in fine condition, the equal of which we believe you could not duplicate. The motor runs smoothly and quietly and presents the appearance of a very well kept motor car. We have sacrificed on the price of $750.

AUTOMOBILES—GASOLINE.

CADILLAC'S SPECIALS

CADILLAC 8, TYPE 55, 7 PASSENGER TOURING CAR. Here is a car which comes into our hands thoroughly equipped and prepared for winter driving. It has a roomy 7 passenger body and the upholstery has been protected by seat covers which are now in the car. A good looking set of plate glass enclosures is installed to offer all weather protection. Equipment includes commodious 5 good cord tires, spring covers, spotlight, trunk rack, stock, spring covers, spotlight, is dark maroon and the car is attractively priced at $500.

CADILLAC 8, TYPE 57, 7 PASSENGER TOURING CAR. This car is in good mechanical condition and is capable of many thousands of miles of dependable service. It is painted dark blue of real gray, with fine big six stripping. Upholstery is in excellent shape and the curtains are unusually good for winter use. Equipment includes spare tire, front bumper, motometer, and spotlight. The price of this car is very attractive and represents a bargain for any one desiring a durable, easy riding 7 passenger car. Price $650.

WESTCOTT 1921, 7 PASSENGER TOURING CAR. The unusually fine appearance of this car and its good mechanical condition will recommend it to any one desiring a roomy, comfortable, 7 passenger automobile. The paint, which is Calumet green, with white striping, retains its original lustre. The curtains are unusually tight for winter driving and top and upholstery show practically no signs of wear. The tire equipment is in good condition and includes 2 spares. Trunk rack is also installed on this car aluminum step plates, a complete set of snubbers to insure easy riding, front bumper, radiator cover, and spotlight. Specially priced at $900.

CADILLAC 8, TYPE 57, VICTORIA COUPE. This car has had unusually low mileage in the hands of the original owner and is in good mechanical condition. It is painted a dark Cadillac blue. Upholstery, which is a soft genuine shade, with dark brown striping, shows little signs of use. This 4 passenger enclosed car has always been one of the most popular of Cadillac models. For city and suburban use it is unsurpassed. There is a large carrying space both in the interior and under the rear deck. Equipment includes good spare tire, front bumper, motometer, rear vision mirror, and other extras. The unusually low price of this car makes it one of the best bargains we are offering. Price $1,000.

CADILLAC 8, TYPE 61 VICTORIA. Car is fully repainted dustproof gray with gold striping, in the Cadillac coach department, and thoroughly overhauled mechanically to carry the same warranty as a new car. This automobile will interest the buyer who would ordinarily not think of purchasing a used car. Upholstery, interior appointments and exterior appearance are such that they will please the most fastidious. Equipped with new cord tires, spare tire cover, front and rear bumpers and spring covers, this current model 4 passenger car is an ideal purchase for the small family or for the woman who drives her own car. Specially priced $3,650.

CADILLAC MOTOR CAR CO.,
CHICAGO BRANCH,
2301 MICHIGAN-AV. CALUMET 4841

FRANKLIN

CROW-ELKHART SEDAN, 1921, 6 CYL. This is a medium size roomy 5 passenger sedan that is in particularly fine condition throughout. The mechanism is perfect and the paint condition is fair. Has a good set of tires, bumpers, front and rear, motometer, etc. Mechanically speaking, this car is worth its cost originally over $2,100. At the price we are offering it it represents the biggest Sedan bargain in Chicago today. Bring a deposit with you. The price is only $300.

OVERLAND COUPE, MODEL 85, 6 CYL. This is the best Coupe bargain in Chicago today. It has the exclusive "Continental" Overland 6 cylinder engine, which is an excellent condition and the car throughout performs very easily and quietly. It is a roomy 3 passenger car and the paint and upholstery condition are very good. Has 5 good tires, wheel lock, spotlight, etc. Bring a deposit with you—the price is only $300.

DODGE ROADSTER. Like new; 5 new cord tires, seat covers, spotlight, motometer, tire cover, front bumper, aluminum step plates. A real buy at $375.

CADILLAC 8, TYPE 57, 7 PASSENGER TOURING CAR. This car is in good mechanical condition and is capable of many thousands of miles of dependable service. It is painted dustproof gray, with fine big six stripping. Upholstery is in excellent shape and the curtains are unusually good for winter use. Equipment includes spare tire, front bumper, motometer, and spotlight. The price of this car is very attractive and represents a bargain for any one desiring a durable, easy riding 7 passenger car. Price $650.

FRANKLIN, SERIES 9 TOURING, 5 PASS. Refinished; standard Franklin Green and white; paint remicklized. Excellent cord tires, snow winter inclosure, front bumper, spotlight, clock, etc. Buy this car and quit worrying about frozen radiators or cracked cylinders. $550.

STUDEBAKER SPECIAL SIX TOURING, 1919. Very good mechanical condition. Top and upholstery very good; 5 cord tires. A real buy at $800.

FRANKLIN 9-B LOW TYPE SEDAN. We have overhauled this 5 passenger car in our shops and it is in first class mechanical condition. Equipped with 5 demountable rims, 5 good cord tires, 2 spring bumpers, spotlight, wind-field wiper, clock, tools, etc. Repainted Franklin green, black chassis. Upholstered in broadcloth, which shows practically no wear. Buy this car and get 18 to 20 miles on gasoline 16,000 to 20,000 miles on tires, and the easiest ride you ever had. Price, $1,550.

Franklin-Butler Motors,
OPEN EVENINGS AND SUNDAY.
VICTORY 4210. 2526 MICHIGAN-AV.

2 Limousine Bargains

MARMON TOWN LIMOUSINE MODEL 34. We do not believe that this automobile should be really classed as a "used" car. Its condition does not warrant calling it such. Automobiles that have been used like this one has are hard to find and some lucky purchaser is going to get this one at a price that is shamefully reduced as compared with its present market value. It is painted a dark blue, has 6 balloon cord tires, and many other extra equipment. Mechanically it is exceptionally fine. For any sort of use, either private or commercial, this car will more than meet your expectation. The circumstances surrounding the sale of this high grade Marmon car are such that we could let it go at the ridiculously low price of $900.

HAYNES TOWN CAR, MODEL 6-39. This is a car that has been owned and driven privately and one that is above the average condition. Would make ideal car for use in either private or commercial work. In taxi service it would pay for itself very quickly. It is painted a beautiful shade of Dustproof Gray with black running gear. The cord tires are like new. Mechanically this car is in splendid condition for demonstration. The extra equipment includes spare tire, stoplight, motometer, bumper, etc. This is a very snappy and serviceable car at exceptionally low price. It is ready for many miles of service without any expense for repairs or refinishing. An automobile that should be seen to be appreciated. Special for this sale, $900.

Peerless Motor Car Co.
OF ILLINOIS
2323 MICHIGAN-AV. CALUMET 5340.

STANLEY

All late models, which have been exchanged for our new model 740. Must be sold before Jan. 1st. Prices reduced to rock bottom. Cash, terms or trade.

Stanley Mod. 725 5 Pass. Touring.....$ 900
Stanley Mod. 735 5 Pass. Tour.....1,000
Stanley Mod. 735A 5 Pass. Tour.....1,500
Stanley Mod. 735B 5 Pass. Tour.....1,600
Stanley Mod. 735B 7 Pass. Tour.....1,900
Stanley Mod. 735B 7 Pass. Tour.....1,700
Stanley Mod. 735C 5 Pass. Tour.....1,700
Stanley Mod. 735D 7 Pass. Coupe.....1,800
Stanley Mod. 735C 4 Pass. Coupe.....2,000
Stanley Mod. 735D 4 Pass. Brougham 2,000
Stanley Mod. 735 D. 7 Pass. Sedan.....2,100
Stanley Mod. 735D 7 Pass. Sedan.....2,500
Stanley Mod. 735D 7 Pass. Sedan.....2,500
Stanley Mod. 735D. 7 Pass. Sedan.....2,750

ALSO SEVERAL USED GAS CARS.

O'BRIEN BROS. MOTOR CO.
2619 MICHIGAN-AV. CALUMET 0168.

YOUR LAST CHANCE

THIS YEAR TO GET A REAL BARGAIN. Willys-Knight Touring, ready to enclose. Diamond offer.....$850
Scripps-Booth Tour., repainted.....1350
Overland 90 Tour., remodel.....1250
Overland 90 Tour., repainted.....1200
Overland 4 Sedan, 1921.....1450
Overland 4 Sedan, 1921.....1400

Terms to suit. Open evenings.

ENGLEWOOD OVERLAND CO.,
5959 S. HALSTED-ST.
OPEN EVENINGS AND SUNDAY.

3 REAL BARGAINS

Kissel Car, sport, disc wh.....$950
Ford Roadster, starter.....175
Dodge Taxicab.....$100
Terms to suit.

DE LUXE MOTOR SALES,
1516 W. 63D-ST.
OPEN EVENINGS AND SUNDAY.

HAYNES COUPE—'21.

This is a 4 pass. job that sold originally for $3,400; newly painted and equipped with 5 wire wheels and new cord tires. Motor is in fine condition throughout; practically perfect. Guaranteed.

STANDARD MOTOR CAR CO.
3201 W. North-av. Open eve. and Sun.

$500
FREE.

Given away on 5 practically new Hart touring cars; $100 down will secure car for spring use. $23 M. 47th-st. Oakland 6383.

SAVE MONEY—BUY
USED CARS NOW.

All makes; Woodlawn Motor Sales & Service, 5136 Cottage Grove. Fairfax 0150.

Peerless-Chandler-Hupp.

North Side Sales Room, GEORGE MARQUETTE MOTOR SALES CO., 4071 Wilson-av. at Clark. Sheldrake 4800 and 4801.

IMMEDIATE DELIVERY ON NASH FOURS and sixes. Open eves. and Sun. DAVID GEORGES MOTOR SALES, 2308-20 W. North-av. Bo m. 8130-7687.

CLOSING OUT TAXICABS FOR CASH OR ON time at bargains. Apply E. Hedine, 421 E. Michigan-av.

AUTOMOBILES—GASOLINE.

Allison-Rood Company
2518 Michigan-av.
Winton Columbia

CADILLAC, TYPE 59, VICTORIA COUPE. This late Type 59 4 passenger enclosed Cadillac was received by us in very fine condition. It was owned by a family who had four other high grade cars and this particular one was used but very little. It is equipped with excellent cord tires and many snubbers. The original finish, which is dark green, is very well preserved and the velour upholstery is in excellent condition. This car is ready for immediate use without any mechanical or other expense and should render many thousands of miles of satisfactory service. We are offering this exceptional Cadillac Coupe at a price that allows of a substantial saving at $2,850.

LINCOLN 7 PASS. TOURING CAR. This car has been driven less than 10,000 miles and has been very carefully used. It has had our usual rigid mechanical inspection and it will carry our car warranty. Equipped with excellent cord tires and complete line of accessories. It has the original finish, which is in excellent condition. Price $2,000.

FRANKLIN TOURING LIGHT 5 PASS. This car is in such wonderful condition throughout that we can highly recommend it to any one looking for a light, high speed touring car. It is refinished in dark green, presents the appearance of new, and mechanically performs as good as it did when new. Tires and upholstery perfect. Has 5 new cord tires, 5 wire wheels, tonneau windshield, and other extras. An economical 6 cylinder touring car that is easy riding and easy to operate. $1,000.

LINCOLN SEDAN. This high grade 5 passenger enclosed car, with 2 auxiliary seats, is in exceptionally fine condition throughout. Equipped with 5 cord tires of class and carries the same guarantee as a new car. It is equipped with 5 excellent cord tires, many extras, and is in splendid mechanical condition. The paint, which is a beautiful maroon, is new and the car as a whole presents a very pleasing appearance. We believe you will have to act quickly to avail yourself of this attractive offering at the special price of $3,500.

OPEN EVENINGS.
EXCHANGED CAR DEPT., 2D FLOOR.
VICTORY 3900.

HOLIDAY BARGAINS

Franklin Sedan, 1920.....$875
Franklin Sedan, 1919.....800
Chandler Sedan, 1920.....800
Paige Sedan, 1923.....850
Maxwell Touring Sedan, 1920.....685
Liberty Sedan, 1920.....575
Oakland Sedan, 1920.....525
Moon Touring, 1921.....350
Paige 6-66, 1922.....675
Marmon, 1919, cpe.....1,075
Stutz, 1920, Model H.....675
Nash, 1920.....775
Elcar, 1920.....400
Also many others. Open Sundays and evenings. Cash, terms, and trade.

WESTERN MOTOR EXCHANGE, INC.
4608-10 Washington-blvd. Austin 0373.

USED CAR SALE—
All makes; open and closed.
2035 Michigan-av. Calumet 4229.

APPERSON—7 PASS., DRIVEN 3,000 MI. $775; mech. cond. excel.; leaving city; need cash; bargain; no dealers. 748 W. 61st-st., or phone Englewood 8268.

AUBURN—1921, REFINISHED, OVERHAULED; cord tires; in stock and at 5575. Ridge and Glenwood in garage.

BRISCOE—5 PASS. TOUR., 1920; $375; terms. 6350 Cottage Grove.

BUICK COUPE,
$750 TAKES IT
A Wonderful Christmas Gift.

Enjoy the cold weather by calling at my salesroom and purchasing this beautiful 6 cylinder, 5 passenger coupe that is practically new oversized cord tires all around, 1 brand new extra, mounted on rim; numerous other extras. Take car as part payment. Will give the purchaser 18 mos.' time to pay for this car.

JOSEPH G. GLASER
Open Sunday and Evenings.
1444-48 Michigan. Calumet 4214.

BUICK—1920 TOUR.

VERY GOOD MECHANICALLY; TIRES GOOD; 7 PASSENGER; $700; IF NOT SOLD BY G. K., WILL TAKE $700 IF SOLD TODAY.

HUDSON MOTOR CO. of ILL.
1615 S. MICHIGAN-AV. CALUMET 6900.

BUICK—1922

6 CYL. TOURING CAR.
Fully equipped, in A1 mechanical condition; has had very reasonable price for quick sale.

HOTEL LUZERNE, Lincoln 4916.

BUICK SEDAN—E-50, PAINTED DARK blue with beautiful striped seat covers. Has bumper, spare tire, step plates, motometer, 5 cord tires, etc. Looks and runs like new. Bargain at $950. Charles Lang & Bros. Co., 2623 Milwaukee-av. Spaulding 0234.

BUICK—'21, 40, WITH CALIFORNIA TOP; perfect mech. cond., fully equipped, cord tires, recently refinished, $875, terms. Paget Buick Co., 4009 Grand-av. Spaulding 0632.

BUICK SEDAN, 1923.

6 cyl., 5 pass., driven 37 mi., all equipped. Ph. Mr. James, Drexel 3434, 833 E. 43d-st.

BUICK—MODEL 22-48. A REAL 4 PASS. coupe, fully equipped. A bargain at $1,000. 4 mo. old, must sell. STROEMER-Spaulding 2., 2623 Milwaukee-av.

BUICK—'22 SEDAN, 7 PASS. LIKE NEW, 5 cord tires, bumpers, snubbers, rear lock, barg.; terms or trade. 6807 S. Halsted.

BUICK—1922, 5 PASS. CAN'T BE TOLD from new. Trade or terms. 1741 Madison. Open evenings.

BUICK — COUPE, PERFECT COND.; LOOKS brand new; completely equip'd; will demonstrate; $1,050. Open evenings. 5850 W. Lake.

BUICK—SEDAN; MILEAGE 7,000; ORIG. tires and paint; like new. Come out and make offer. Keystone 2407. Kedzie-av.

BUICK—TOURING, 4 CYL., $175; SEE THIS bargain; in excellent running condition. Marmon South Side Branch, 844 W. 63d-st.

BUICK—1922, TOUR., BUT 2,000 MILES; 5 cord tires; sacrifice, $685. 5525 Cottage Grove.

BUICK—TOUR., SIX CYL., AI COND.; EXchange for Ford. Call Sun., 8 a. m. to 12. 1429 N. Clark-st.

BUICK—SEDAN, 7 PASS.; BEAUTIFUL MAroon; 5 new tires; perfect condition; $650. Will take car in trade. Belmont 6031.

BUICK—TOUR., '22, 5 PASS.; DRIVEN 6,000 miles; many extras. 6807 S. Halsted-st.

BUICK—6 COUPE, 4 PASS.; RUN 8,000 MI. $550. 1512 Michigan-av.

CADILLAC SEDAN,

MODEL 57; THIS IS A VERY CLEAN JOB AND IN GOOD CONDITION; MECH. CONDITION AND IS EQUIPPED WITH IRVING AUTOMATIC SHUTTLE CONTROL, FRONT AND REAR BUMPERS, TIRES; PRICED CHEAP FOR QUICK SALE.

HUDSON MOTOR CO. of ILL.
1615 S. MICHIGAN-AV. CALUMET 6900.

CADILLAC—PHAETON, MODEL 59, MECH. fine, extras, paint very good; reas. terms to responsible party. 6900 S. Halsted.

CHANDLER SPORT—1921.

Run 4,300 mi.; exactly like new; 5 cord tires; $650; terms. Open evenings until 10 and Sunday. 2810 W. Madison-st.

CHANDLER SEDAN.

1921; like new; must sell. Monroe 0471.

CHEVROLET—TOUR., 1921; DRIVEN 4,000 miles; upholstery and finish like new; orig. tires; in perfect cond.; $185. 2448 Michigan. Victory 3864.

CHEVROLET — SEDAN, '21; LIKE NEW; extras; bargain, $450; terms or trade. 4014 S. Ashland-av. Boulevard 8778.

CHEVROLET — GOOD COND. $125; WILL demo. Taylor, 1024 Lawrence. Edge. 2059.

COLE 8 SEDAN.

Late 1918 Cole 8 Sedan, perfect mechanically; has very little service and looks like new; just the thing for livery; $4600; liberal terms. 4628 Washington-blvd.

COLE 8—1921 TOUR.

Winter inclosure; 5 new cord tires, heater, etc.; run 6,000 miles. Looks and runs like new. Glenwood in garage.

COLUMBIA—SEDAN, 1921, 5 PASS., 7R Continental motor, like new, $650. 3219 W. Lake-st. Belmont 7045.

DANIELS—4 PASS. SPORT, CLASSIEST IN town. $885. 1337 N. Clark.

DURANT—4, 1922, TOUR.; MOTOR IN A1 condition; this car is first class throughout and an exceptional bargain at $585; terms or trade. 5107 N. Clark. Open evenings.

DODGE BROTHERS SEDAN—1922 PRODUCtion. Has had necessary adjustments, paint and tires very good. Cash balance monthly.

DASHIELL MOTOR CO.,
Dodge Brothers Motor Vehicles.
2542 Michigan-av. Calumet 7300.

DODGE SEDAN—1921.

Run 4,300 miles; exactly like new car; 5 Royal cord tires; fully equipped; $850; late car in trade. Open evenings until 10 and Sunday. 2810 W. Madison-st.

DODGE TOUR., 1921, $385.

Run 7,000 mi. exactly like new; fully equipped. Open evenings until 10 and Sunday. 2810 W. Madison-st.

DODGE—TOUR., 1920. PERF. CON.; LOOKS like new; has oversize cord tires, shock absorbers, spare tire, etc.; a bargain at $350. Open evenings. 5357 S. Ashland.

DODGE—TOUR. WITH CALIFORNIA TOP; all new cord tires; car in perfect condition; $375. 6106 Broadway.

DODGE—TOUR.; ORIGINAL FINISH; UPholstery like new; biggest barg. in city; $200; terms. 4014 S. Ashland-blvd. Boul. 8778.

DODGE—COUPE, '21; JUST LIKE NEW; 5 cord tires, 5 new tires, bumper, other extras; barg. $575; terms. 5809 S. Halsted.

DODGE—TOUR., 1922; CORD TIRES; LIKE new; $675; terms. 2360 S. Halsted. Open evenings.

DODGE—SEDAN, 1921; 5 DOOR; WITH WIRE cord tires; $765; like new. 2540 S. Halsted. Open evenings.

DODGE—SEDAN, 1921; DRIVEN 5,500 MI.; as new car; $900. 6807 S. Halsted. West 8727.

DODGE—TOUR., 1923, ALMOST NEW; many extras; $675; terms. Fairfax 2340.

DODGE—ROADSTER, WINTER TOP, PERF. shape; $550. 5541 Ellis-av. Dunbar 0464.

AUTOMOBILES—GASOLINE.

DORT—TOUR., '23; CANNOT TELL FROM new; $395; need money; cons. terms. Normal 1850.

DURANT—4, SEDAN, 1923; 2 WEEKS OLD; run 250 miles; $100 worth of extras; owner leaving city; best offer takes car. Call Palisades 1717.

ESSEX—1921 TOURING; CAR LIKE NEW in every respect. NORTH SIDE DURANT. 5721 Broadway. Sunnyside 3220.

ESSEX—TOUR., 1923; DRIVEN 4,500 MI.; original finish; 2 bumpers, motometer, 5 cord tires, wheel lock, spotlight, tool case, stop light, other extras. Barg.; $795. 6307 S. Halsted.

ESSEX—SEDAN, '22; LIKE NEW; RUN 4,500 mi.; lots of extras; great buy. Terms and trade. 4815 N. Kedzie-blvd. Irving 8775.

FORDS

OUR GUARANTEE PROTECTS YOU. OUR REPUTATION PROTECTS YOU. CASH. TERMS.

PICK OF OUR BARGAIN LIST:

1921 Roadster, excellent condition.....$225
1921 Tour., dem. rims, speedo., extras.....275
1921 Coupe, starter, dem. rims.....350
1921 Sedan, bumpers, wheel lock, extras.....450
1923 Tour., stand. wind shield, 1 man top, shock absorbers, just like new.....385
1923 Coupe, new side mpls., extras.....405
1920 Tour., starter, extras.....350
1921 Open Canopy Top Truck, refinished.....325
1921 Coupe, starter, dem. rims, extras.....375
1920 Coupe, ex. cond., refinished.....340
1921 Coupe, starter, dem. rims.....360
1921 Tour., starter, dem. rims, extras.....350

100 OTHERS TO CHOOSE FROM.

Chicago Ford Exchange,
1450 S. MICHIGAN-AV. OPEN TILL 8 P. M.

F-O-R-D-S! F-O-R-D-S!

CLOSED CAR SPECIALS.
BEST BARGAINS.

Coupe '19, good condition.....$350
Sedan '20, newly painted.....550
Sedan '20, condition fine.....550
Sedan '21, first class throughout.....540
Sedan '21, new paint, extras.....600

100 OTHERS TO CHOOSE FROM.
CALLAHAN-KRAUSE.
2441-43 Michigan, south.
Calumet 7340. Open Eves. and Sunday.

FORDS—100 BIG BARGAINS.

Sedans, 1923 models, $345. Sedans, 1921, full Coupes, $225 to $295. Tourings, $125 to $225. Roadsters, $75 to $195. Cash, terms, trade, 1-3 down, bal. 10 mo. 60 days' guar. 37 Ford Sales Co., 2323 Michigan-av. Calumet 4200. Milwaukee-av. Garage. Kildare 6807.

FORD—ROADSTER, 1922. RAJO RACING head, dem. rims, 4 new Goodyear cord tires. Price $280.

Cadillac Motor Car Co., Evanston Branch, 1820 Ridge-av. Evanston 1091.

Open Evenings.

FORD TOUR., 1919, $75.

New cord tires, khaki top and curtains, fine running condition. Open evenings until 10 and Sunday. 2810 W. Madison-st.

FORD SEDAN—1920.

$120 cash, balance $20 a month.

MILWAUKEE AV. MOTOR SALES.
6208 MILWAUKEE-AV.

FORD SEDAN, LATEST TYPE, LIKE NEW; very little mileage; used as my personal car; will sacrifice same; guarantee with H. M. Reid, Reid-Burton Motor Co., 1545 N. Fairfield-av., authorized Ford dealers.

FORD SEDAN—LATE MODEL; OVERHAULED and repainted; new cord tires; oversized cord tires; rusr.; $375; private party leaving city. South Shore 3400.

FORD—SEDAN, 1922. USED 5 MOS. MANY extras; terms. $425 cash; terms, trade; this is a real barrain. See it today. 5741 Cottage Grove. Fairfax 5392.

FORD—1923 COUPE, MOTOR 3635939; starter, dem. rims, etc. Car driven less than 2,500 miles; in perfect condition. $215. Belmont 6184.

FORD—COUPE, '22; A1 MECH. COND.; fully equipped; lots of extras; $325; terms. 2560 S. Halsted-st. Open evenings.

FORD—SEDAN '23, LIKE NEW; BUMPER, wheel lock, extra tire; barrain. 6807 S. Halsted.

FORD—TOUR., '22; AI COND., STARTER, 5 cord tires, wheel lock; barr. $200; terms. 6809 S. Halsted.

FORD—SEDAN, 1920; REFINISHED; $350; A-1 shape; many extras. 2440 Michigan-av. Calumet 1700.

FORD—SEDAN, '21, $300; DECKER WHEEL, speedometer, bumper, spare tire; other extras; cash or terms. 4119 Milwaukee-av.

FORD—AUTO BODIES AND MOTOR COVER hauled; std. new paint and tires; $60 up; term. Open evenings. 4301 N. Madison.

FORD, 1921, SEDAN; NEW TIRES, NEW battery, many extras; looks and runs like new; $375. 629 W. 58th-st.

FORD — COUPE, 1922, $365; LIKE NEW GOOD AS NEW; GUARANTEE; 1-3 down; act quick. 2751 Madison. Seeley 7466.

FORD—SEDANS, COUPES, RUNABOUTS, and tour.; all prices; all models. 4400 Madison.

FORD—SEDAN, 1921; MOTOR NO. 5,100,000; good condition; $265. 2448 Michigan. Victory 3864.

FORD—SEDAN, 1919; STARTER; IN GOOD condition; will sacrifice; $250. 4628 W. Washington-blvd.

FORD—TOURINGS, 5 OF THEM, YOUR CHOICE, $125 each. Bring cash; drive home. 1741 Madison. Open evenings.

FORD—SEDAN, 1922, LIKE NEW, $350; will consider trade roadster or touring car. Call Stewart 4967.

FORD—SEDAN, 1923; PRACTICALLY NEW; extras; $385. 1513 Michigan-av.

FORD—COUPE, '21, $150; STARTER; DEM. rims; $70 down. 3431 Irving Park-blvd.

FORD — COUPE, GOOD COND., $165; NO further use. Dorch. 7412 between 5 to 7.

FORD—TOUR., 1923; RUN 1,000 MILES; fully equipped. Lafayette 5642.

FORD—SEDAN, '22; LIKE NEW; MOTOR perfect; $885. O'Rourke 1332 Michigan.

FORD—SEDAN, 1921; RUN 1,000 MI.; LOTS of extras; $285. 4430 W. Madison.

FORD—SEDAN, '23, MANY EXTRAS; BARG. $495; must sell; cons. terms. Normal 1350.

FORD—COUPE, STARTER, DEM. RIMS, paint very good; $260 if sold today. 5537 S. Halsted.

FORD—SEDAN '21, EXACTLY LIKE NEW; $325. 1924 W. Madison-st. Cash or terms.

FORD—COUPE, LATE MODEL; VERY NICE cond.; bargain, $300. Open eves. 2356 Michigan-av.

FORD—SEDAN '21, $325; PERF. STARTer, all extras; 1-3 down. 3431 Irving Pk.-bl.

FORD—TOUR., NEW, TAKEN ON DEBT; must sell; $200 cash. 1601 N. Ashland-av.

FORD—SEDAN '21, AI COND., STARTER, dem. rims, wheel lock, $325. Reg. Pk. 0975.

FORD COUPE—1921; EXCELLENT CONDItion; looks like new. Belmont 1270.

FORD TOURING—1923 STYLE; EXCELLENT motor; barg., $125 down. 2411 Milwaukee.

FORD CHASSIS—1922; STARTER; RUNS good as new. 2411 Milwaukee-av.

FORD—1921, TOUR., 5 PASS. LIKE new; driven 1,100 miles; for quick sale, $1,250; many extras; terms or trade. Open evenings and Sunday. 2810 W. Madison-st.

MAXWELL—1921 TOUR., DEMONSTRATOR, driven 1,100 mi.; carries new car guarantee; fully equipped; $650; terms. Open evenings and Sunday. 2810 W. Madison-st.

MAXWELL—TOUR.; '19; FIRST CLASS CONdit. all around; cord tires; $100. Open evgs. to 10 and Sun. 2810 W. Madison-st.

MAXWELL — COUPE, $75 DOWN, BAL. monthly, 6 notes, $25 each; a real buy. Saginaw 1400. 7800 Stony Island-av.

MAXWELL, 1920 TOURING CAR; GOOD tires; good paint; $225. Smith Motor Sales, 6140 Cottage Grove.

MOLINE-KNIGHT.
A wonderful buy; 4 cyl., 5 pass.; winter inclosure; new tires; mechanical condition A1; price $575.

MOTOR CO. 2347 Michigan-av.

NASH TOUR.—1920.

Run 8,400 mi.; like new; fully equipped; $350; terms. Open evenings to 10 and Sunday. 2810 W. Madison.

NASH—TOUR., 1921; '21, 5 PASS., 6 CYL.; paint, motor just like new; 2 bumpers, 5 cord tires, gear lock, stop, spotl gait, other extras; barg., $575. 6807 S. Halsted-st.

NASH SEDAN, 1920; IS TAKEN AT ONCE. Car in good shape, 5 new cord tires.

F. W. SADLER, 7000 Clyde-av.

NASH—'21 TOUR., 5 NEW CORD TIRES, $525. 2219 W. Lake. Belmont 7045.

OAKLAND SEDAN—1921.

Looks new every way; run 4,700 mi.; velour upholstery; 5 cord tires; $550; take car in trade. Open evenings until 10 and Sunday. 2810 W. Madison-st.

OAKLAND SEDAN—1920 MODEL; PAINT and tires very good. Has heater, tire lock, etc. An exceptional buy. Will accept Liberty bond. Bros. Co., 2623 Milwaukee-av. Spaulding 0234.

OAKLAND COUPE, 1921.

Good condition throughout; motor in excellent shape; will sell at a bargain. Wellington 2852.

OAKLAND—SEDAN; HAS BEEN REBUILT by Oakland and has new 15,000 mile motor; tires practically new; good coat of paint; new paint; cheap. Ken. 7908.

OAKLAND — 1921 TOUR., LIGHT 6. RUN 5,000 mi.; exactly like new car; fully equipped; $800. Open evenings until 10 and Sunday 2810 W. Madison.

OAKLAND—SEDAN, 1920, AI COND., NEW-ly painted, cord tires, wheel lock, other extras; best offer takes it. Marmon South Side Branch, 840 W. 63d-st.

OLDSMOBILE—SEDAN, 7 LATE MODELS, fully equipped; used alrirhly for demonstrating purposes. The cars were taken in on a real estate deal and must be sold at a price of $1,785 CASH ONLY. Bankable notes will be acc

Chicago Daily Tribune
THE WORLD'S GREATEST NEWSPAPER

SATURDAY, DECEMBER 23, 1922

Missing South Side Matron Returns to Home, Dazed.—"Wolf of La Salle Street" Again Arrested.

[TRIBUNE Photo.]

JUST A GLIMPSE AT A STAGNANT TRAFFIC POOL. All yesterday the loop streets were jammed with holiday shoppers. This photo of the "world's busiest corner" illustrates how well-nigh impossible it was to keep moving. And the photo doesn't even show the great jam in the streets caused by the street cars.

[TRIBUNE Photo.]

ONLY CHILDREN, BUT THEY'RE MIGHTY GOOD FELLOWS. Students of the Corkery school, Twenty-fifth street and Kildare avenue, loading a Tribune truck with baskets of food and clothes. It was their contribution to the poor kids of Chicago.

NEW SKATING HONORS will be sought at Elgin meet Sunday by Miss Rose Johnson.

[Pacific and Atlantic Photo.]

KLAN'S FOE. Attorney General A. V. Coco of Louisiana will conduct Mer Rouge prosecution.

[TRIBUNE Photo.]

THE "WOLF OF LA SALLE STREET" TRAPPED AGAIN. John W. Worthington (left), better known by his pseudonym, was arrested last night for holding stolen property. Chief of Detectives Hughes on the right.

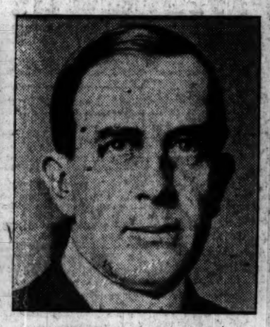

[Underwood & Underwood Photo.]

BLACK SHIRTS ENVOY to U. S. is Signor Gaelasio Caetani, leader in Fascisti movement.

FOIL PRISON PLOT OF BANDIT GANG. Left to right: Sergts. James Gortland, Michael Conway, John Stark, John Hardy, and W. T. Dunne, who captured seven alleged bank robbers and safeblowers yesterday and thwarted plans to effect Joliet prison delivery.

HELD AS BANDIT. Thomas Holden, one of the seven alleged bank robbers nabbed.

[Pacific and Atlantic Photo.]

SUPERVISION of hearings of alleged Klan outrages will be under Gov. Parker of Louisiana.

[TRIBUNE Photo.]

HOME TO WHICH MISSING WIFE RETURNED. Residence of Mrs. Paul T. Marwick, wife of assistant to president of Fairbanks-Morse company, at 7717 Ridgeland avenue.

WOMAN FOR WHOM CITY-WIDE SEARCH WAS MADE. Mr. and Mrs. Paul T. Marwick and their daughter, Betty. Mrs. Marwick returned home this morning after being missing two days.

RETAINS HIS TITLE. Joe Lynch beat Midget Smith, bantamweight, in Madison Square Garden bout.

FOE OF SMOKE. Miss Sarah B. Tunnicliff is placed on smoke abatement commission.

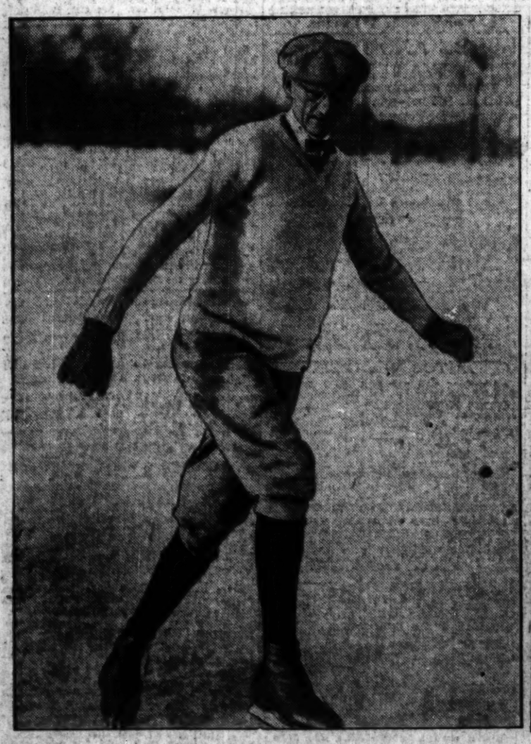

[Wide World Photo.]

PREXY IS A GOOD SKATER. President Walter Dill Scott of Northwestern shows students a few tricks on the ice. Skating is his daily exercise.

[Wide World Photo.]

TROTSKY TRIES TO PRODUCE HARMONY. The Soviet leader is seen leading the singing at one of the sessions of the Third International in Moscow.

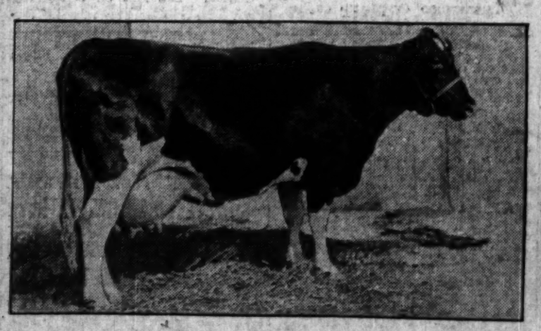

UNITED STATES' CHAMPION BUTTER PRODUCER. That's the title held by May Walker Ollie Homestead, noted Holstein matron. She is owned in Austin, Minn.

BACHELORS, AHOY! Miss Lena Nord has been ordered by Chicago court to be wed within a year.